

## Polytetrafluorethylen



### **PTFE**

ist ein teilkristalliner Fluorkunststoff, der sich durch eine außergewöhnlich hohe chemische und thermische Beständigkeit auszeichnet. Zudem weist dieser Werkstoff hervorragende Gleiteigenschaften auf. Demgegenüber steht die geringe Festigkeit und Steifigkeit.

#### Anwendungsgebiet:

Dichtungen, Buchsen, Apparatebau

### **PTFE GF15**

mit 15% Glasfaseranteil

### **PTFE GF25**

mit 25% Glasfaseranteil

### **PTFE KO25**

mit 25% Kohlenstoffanteil

### **PTFE GR15**

mit 15% Grafitanteil

### **PTFE +BR60**

mit 60% Bronzeanteil

### **PTFE +BR40**

mit 40% Bronzeanteil

### **ECTFE**

ist ein teilkristalliner unverstärkter Kunststoff, der sich durch gute mechanische, thermische und elektrische Eigenschaften auszeichnet und zusätzlich exzellente chemische Widerstandsfähigkeit aufweist. Zudem sind die Barriereeigenschaften gegenüber Kohlendioxid, Chlorgas und Salzsäure deutlich höher gegenüber PTFE.

#### Anwendungsgebiet:

Teile, die mit aggressiven Medien in Kontakt kommen.

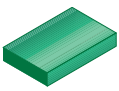

## Platten

## Farben

- weiß
- ◉ naturfarben
- schwarz
- braun

Stärke	Längen	Toleranzen Stärke mm		PTFE			
				Breite: 600 mm	Breite: 1.000 mm	Breite: 1.200 mm	Breite: 1.500 mm
mm	mm	min.	max.	kg/m	kg/m	kg/m	kg/m
1	600	0	0,1	1,500○			
	1.000				2,500○		
	1.200					2,790○	
	1.500						3,540○
1,5	600	0,2		2,210○			
	1.000				3,660○		
	1.200					4,200○	
	1.500						5,480○
2	600	0,3		2,780○			
	1.000				4,760○		
	1.200					5,700○	
	1.500						7,200○
2,5	600			3,570○			
	1.000				5,840○		
	1.200					6,970○	
	1.500						8,900○
3	600	-0,15		4,250○			
	1.000				7,170○		
	1.200					8,450○	
	1.500						10,670○
4	600	0,35		5,920○			
	1.200					12,750○	
	1.500						15,000○
	1.000 - 2.000				10,630○		
4,5	600	0	1	6,510○			
	1.000				10,900○		
	1.200					13,000○	
	1.500						16,400○
5	600			7,330○			
	1.200					15,750○	
	1.500						19,500○
	1.000 - 2.000				13,000○		
6	600	-0,3	1,2	8,380○			
	1.200					18,170○	
	1.500						22,500○
	1.000 - 2.000				15,900○		
8	600	-0,35		11,200○			
	1.200					23,500○	
	1.500						29,700○
	1.000 - 2.000				21,000○		
10	600	-0,4	1,5	13,000○			
	1.200					29,330○	
	1.500						36,700○
	1.000 - 2.000				25,400○		
12	600	-0,45	1,8	16,700○			
	1.200					35,330○	
	1.500						42,200○
	1.000 - 2.000				30,500○		
15	600	0	2,25	21,300○			

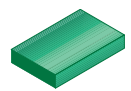

# Platten

- Farben**  
 ○ weiß  
 ⊙ naturfarben  
 ● schwarz  
 ● braun

Stärke	Längen	Toleranzen Stärke mm		PTFE			
				Breite: 600 mm	Breite: 1.000 mm	Breite: 1.200 mm	Breite: 1.500 mm
mm	mm	min.	max.	kg/m	kg/m	kg/m	kg/m
15	1.200	0	2,25			42,500○	
	1.500				36,500○		55,500○
	1.000 - 2.000						
20	600	3		29,000○			
	1.200					58,580○	
	1.500						74,300○
	1.000 - 2.000				49,600○		
25	600	3,75		35,200○			
	1.200					70,600○	
	1.500						92,700○
	1.000 - 2.000				62,700○		
30	600	4,5		42,800○			
	1.200					85,800○	
	1.500						109,100○
	1.000 - 2.000				75,000○		
35	600	5,25		51,900○			
	1.000					92,500○	
	1.200					99,800○	
40	600	6		60,100○			
	1.200					113,100○	
	1.000 - 2.000				98,000○		
45	600	6,75		66,700○			
	1.000					109,900○	
	1.200					127,200○	
50	600	7,5		74,200○			
	1.200					141,100○	
	1.000 - 2.000				121,700○		
60	600	9		88,500○			
	1.000					140,300○	
	1.200					179,750○	
70	600	10,5		105,400○			
	1.000					175,100○	
	1.200					211,200○	
80	600	12		119,000○			
	1.000					204,400○	
	1.200					236,600○	
90	600	13,5		129,800○			
	1.200					269,900○	
100	600	15		147,000○			
	1.200					301,700○	
110	600	16,5		163,100○			
120		18		174,200○			
130		19,5		192,800○			
140		21		207,600○			
150		22,5		222,400○			

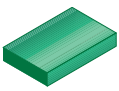

## Platten

## Farben

- weiß
- ◉ naturfarben
- schwarz
- braun

Stärke	Längen	Toleranzen Stärke mm		PTFE KO25			
				Breite: 600 mm	Breite: 1.000 mm	Breite: 1.200 mm	Breite: 1.500 mm
				kg/m	kg/m	kg/m	kg/m
4	1.200	-0,15	0,35			11,400 ●	
	1.500						15,000 ●
	1.000 - 2.000				9,750 ●		
4,5	1.000	0	1		10,900 ●		
	1.200					13,000 ●	
	1.500						16,400 ●
5	1.200					14,100 ●	
	1.500						18,300 ●
	1.000 - 2.000				12,000 ●		
6	1.200	-0,3	1,2			16,900 ●	
	1.500						22,500 ●
	1.000 - 2.000				15,900 ●		
8	1.200	-0,35				24,700 ●	
	1.500						29,700 ●
	1.000 - 2.000				21,000 ●		
10	600	-0,4	1,5	13,000 ●			
	1.200					28,200 ●	
	1.500						36,700 ●
	1.000 - 2.000				25,400 ●		
12	600	-0,45	1,8	16,700 ●			
	1.200					33,500 ●	
	1.500						42,200 ●
	1.000 - 2.000				30,500 ●		
15	600	0	2,25	21,300 ●			
	1.200					42,500 ●	
	1.500						55,500 ●
	1.000 - 2.000				36,200 ●		
20	600		3	29,000 ●			
	1.200					56,600 ●	
	1.500						74,300 ●
	1.000 - 2.000				49,600 ●		
25	600		3,75	35,200 ●			
	1.200					70,600 ●	
	1.500						92,700 ●
	1.000 - 2.000				62,700 ●		
30	600		4,5	42,800 ●			
	1.200					85,800 ●	
	1.500						109,100 ●
	1.000 - 2.000				75,000 ●		
35	600		5,25	51,900 ●			
	1.000					92,500 ●	
	1.200						99,800 ●
40	600		6	60,100 ●			
	1.200					113,100 ●	
	1.000 - 2.000				98,000 ●		
45	600		6,75	66,700 ●			
	1.000					109,900 ●	
	1.200						127,200 ●
50	600		7,5	74,200 ●			
	1.200						141,100 ●
	1.000 - 2.000				121,700 ●		

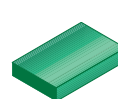

## Platten

### Farben

- weiß
- naturfarben
- schwarz
- braun

Stärke	Längen	Toleranzen Stärke mm		PTFE KO25			
				Breite: 600 mm	Breite: 1.000 mm	Breite: 1.200 mm	Breite: 1.500 mm
mm	mm	min.	max.	kg/m	kg/m	kg/m	kg/m
60	600	0	9	88,500 ●			
	1.000				140,300 ●		
	1.200					171,400 ●	
70	600	10,5		105,400 ●			
	1.000				175,100 ●		
	1.200					211,200 ●	
80	600	12		119,000 ●			
	1.000				204,400 ●		
	1.200					236,600 ●	
90	600	13,5		129,800 ●			
	1.200					269,900 ●	
100	600	15		147,000 ●			
	1.200					301,700 ●	
110	600	16,5		163,100 ●			
120		18		174,200 ●			
130		19,5		192,800 ●			
140		21		207,600 ●			
150		22,5		222,400 ●			

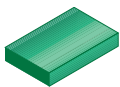

## Platten

## Farben

- weiß
- ◉ naturfarben
- schwarz
- braun

Stärke	Längen	Toleranzen Stärke mm		PTFE GF25			
				Breite: 600 mm	Breite: 1.000 mm	Breite: 1.200 mm	Breite: 1.500 mm
				kg/m	kg/m	kg/m	kg/m
mm	mm	min.	max.				
1	1.200	0	0,1			2,980 ◉	
1,5			0,2			4,510 ◉	
2			0,3			6,120 ◉	
2,5						7,480 ◉	
3		-0,15				9,010 ◉	
4			0,35			12,200 ◉	
	1.500						16,000 ◉
	1.000 - 2.000				10,400 ◉		
4,5	1.000	0	1		11,700 ◉		
	1.200					13,900 ◉	
	1.500						17,500 ◉
5	1.200					15,100 ◉	
	1.500						19,600 ◉
	1.000 - 2.000				12,900 ◉		
6	1.200	-0,3	1,2			18,100 ◉	
	1.500						24,000 ◉
	1.000 - 2.000				16,900 ◉		
8	1.200	-0,35				24,500 ◉	
	1.500						31,800 ◉
	1.000 - 2.000				22,400 ◉		
10	600	-0,4	1,5	13,900 ◉			
	1.200					30,590 ◉	
	1.500						39,300 ◉
	1.000 - 2.000				26,700 ◉		
12	600	-0,45	1,8	17,900 ◉			
	1.200					35,900 ◉	
	1.500						45,100 ◉
	1.000 - 2.000				32,600 ◉		
15	600	0	2,25	22,800 ◉			
	1.200					45,500 ◉	
	1.500						59,400 ◉
	1.000 - 2.000				38,800 ◉		
20	600		3	30,900 ◉			
	1.200					60,500 ◉	
	1.500						79,600 ◉
	1.000 - 2.000				53,100 ◉		
25	600		3,75	37,600 ◉			
	1.200					75,500 ◉	
	1.500						99,200 ◉
	1.000 - 2.000				67,100 ◉		
30	600		4,5	45,700 ◉			
	1.200					91,800 ◉	
	1.500						116,700 ◉
	1.000 - 2.000				80,300 ◉		
35	600		5,25	55,600 ◉			
	1.000					98,900 ◉	
	1.200						106,800 ◉
40	600		6	64,300 ◉			
	1.200					121,000 ◉	

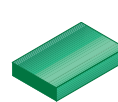

## Platten

### Farben

- weiß
- ◉ naturfarben
- schwarz
- braun

Stärke	Längen	Toleranzen Stärke mm		PTFE GF25			
				Breite: 600 mm	Breite: 1.000 mm	Breite: 1.200 mm	Breite: 1.500 mm
mm	mm	min.	max.	kg/m	kg/m	kg/m	kg/m
40	1.000 - 2.000	0	6		104,900 ◉		
45	600	0	6,75	71,400 ◉			
	1.000				117,600 ◉		
	1.200					136,100 ◉	
50	600	0	7,5	79,400 ◉			
	1.200					151,000 ◉	
	1.000 - 2.000					130,300 ◉	
60	600	0	9	94,700 ◉			
	1.000					150,100 ◉	
	1.200					183,400 ◉	
70	600	0	10,5	112,700 ◉			
	1.000					187,400 ◉	
	1.200					226,000 ◉	
80	600	0	12	127,300 ◉			
	1.000					218,700 ◉	
	1.200					253,100 ◉	
90	600	0	13,5	138,900 ◉			
	1.200					288,700 ◉	
100	600	0	15	157,300 ◉			
	1.200					322,900 ◉	
110	600	0	16,5	174,600 ◉			
120			18	186,500 ◉			
130			19,5	206,200 ◉			
140			21	222,200 ◉			
150			22,5	238,000 ◉			

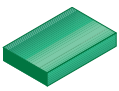

## Platten

## Farben

- weiß
- ◉ naturfarben
- schwarz
- braun

Stärke	Längen	Toleranzen Stärke mm		PTFE GF15			
				Breite: 600 mm	Breite: 1.000 mm	Breite: 1.200 mm	Breite: 1.500 mm
				kg/m	kg/m	kg/m	kg/m
4	1.200	-0,15	0,35			11,400 ◉	
	1.500						15,000 ◉
	1.000 - 2.000				9,750 ◉		
4,5	1.000	0	1		10,900 ◉		
	1.200				13,000 ◉		
	1.500						16,400 ◉
5	1.200					14,100 ◉	
	1.500						18,300 ◉
	1.000 - 2.000			12,000 ◉			
6	1.200	-0,3	1,2			16,900 ◉	
	1.500						22,500 ◉
	1.000 - 2.000				15,900 ◉		
8	1.200	-0,35			22,900 ◉		
	1.500					29,700 ◉	
	1.000 - 2.000			21,000 ◉			
10	600	-0,4	1,5	13,000 ◉			
	1.200				28,200 ◉		
	1.500						36,700 ◉
	1.000 - 2.000				25,400 ◉		
12	600	-0,45	1,8	16,700 ◉			
	1.200				33,500 ◉		
	1.500						42,200 ◉
	1.000 - 2.000				30,500 ◉		
15	600	0	2,25	21,300 ◉			
	1.200				42,500 ◉		
	1.500						55,500 ◉
	1.000 - 2.000				36,200 ◉		
20	600		3	29,000 ◉			
	1.200				56,600 ◉		
	1.500						74,300 ◉
	1.000 - 2.000				49,600 ◉		
25	600		3,75	35,200 ◉			
	1.200				70,600 ◉		
	1.500						92,700 ◉
	1.000 - 2.000				62,700 ◉		
30	600		4,5	42,800 ◉			
	1.200				85,800 ◉		
	1.500						109,100 ◉
	1.000 - 2.000				75,000 ◉		
35	600		5,25	51,900 ◉			
	1.000				92,500 ◉		
	1.200					99,800 ◉	
40	600		6	60,100 ◉			
	1.200					113,100 ◉	
	1.000 - 2.000				98,000 ◉		
45	600		6,75	66,700 ◉			
	1.000				109,900 ◉		
	1.200					127,200 ◉	
50	600		7,5	74,200 ◉			



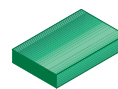

## Platten

### Farben

- weiß
- naturfarben
- schwarz
- braun

Stärke	Längen	Toleranzen Stärke mm		PTFE GF15			
				Breite: 600 mm	Breite: 1.000 mm	Breite: 1.200 mm	Breite: 1.500 mm
				kg/m	kg/m	kg/m	kg/m
50	1.200	0	7,5			141,100 <input checked="" type="radio"/>	
	1.000 - 2.000				121,700 <input checked="" type="radio"/>		
60	600	9		88,500 <input checked="" type="radio"/>			
	1.000			140,300 <input checked="" type="radio"/>			
	1.200				171,400 <input checked="" type="radio"/>		
70	600	10,5	105,400 <input checked="" type="radio"/>				
	1.000			175,100 <input checked="" type="radio"/>			
	1.200				211,200 <input checked="" type="radio"/>		
80	600	12	119,000 <input checked="" type="radio"/>				
	1.000			204,400 <input checked="" type="radio"/>			
	1.200				236,600 <input checked="" type="radio"/>		
90	600	13,5	129,800 <input checked="" type="radio"/>				
	1.200				269,900 <input checked="" type="radio"/>		
100	600	15	147,000 <input checked="" type="radio"/>				
	1.200				301,700 <input checked="" type="radio"/>		
110	600	16,5	163,100 <input checked="" type="radio"/>				
120		18	174,200 <input checked="" type="radio"/>				
130		19,5	192,800 <input checked="" type="radio"/>				
140		21	207,600 <input checked="" type="radio"/>				
150		22,5	222,400 <input checked="" type="radio"/>				

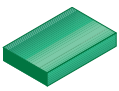

## Platten

## Farben

- weiß
- ◉ naturfarben
- schwarz
- braun

Stärke	Längen	Toleranzen Stärke mm		PTFE GR15			
				Breite: 600 mm	Breite: 1.000 mm	Breite: 1.200 mm	Breite: 1.500 mm
				kg/m	kg/m	kg/m	kg/m
4	1.200	-0,15	0,35			11,400 ●	
	1.500						15,000 ●
	1.000 - 2.000				9,750 ●		
4,5	1.000	0	1		10,900 ●		
	1.200					13,000 ●	
	1.500						16,400 ●
5	1.200					14,100 ●	
	1.500						18,300 ●
	1.000 - 2.000				12,000 ●		
6	1.200	-0,3	1,2			16,900 ●	
	1.500						22,500 ●
	1.000 - 2.000				15,900 ●		
8	1.200	-0,35				22,900 ●	
	1.500						29,700 ●
	1.000 - 2.000				21,000 ●		
10	600	-0,4	1,5	13,000 ●			
	1.200					28,200 ●	
	1.500						36,700 ●
	1.000 - 2.000				25,400 ●		
12	600	-0,45	1,8	16,700 ●			
	1.200					33,500 ●	
	1.500						42,200 ●
	1.000 - 2.000				30,500 ●		
15	600	0	2,25	21,300 ●			
	1.200					42,500 ●	
	1.500						55,500 ●
	1.000 - 2.000				36,200 ●		
20	600		3	29,000 ●			
	1.200					56,600 ●	
	1.500						74,300 ●
	1.000 - 2.000				49,600 ●		
25	600		3,75	35,200 ●			
	1.200					70,600 ●	
	1.500						92,700 ●
	1.000 - 2.000				62,700 ●		
30	600		4,5	42,800 ●			
	1.200					85,800 ●	
	1.500						109,100 ●
	1.000 - 2.000				75,000 ●		
35	600		5,25	51,900 ●			
	1.000					92,500 ●	
	1.200						99,800 ●
40	600		6	60,100 ●			
	1.200					113,100 ●	
	1.000 - 2.000				98,000 ●		
45	600		6,75	66,700 ●			
	1.000					109,900 ●	
	1.200						127,200 ●
50	600		7,5	74,200 ●			
	1.200						141,100 ●
	1.000 - 2.000				121,700 ●		

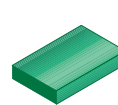

## Platten

### Farben

- weiß
- naturfarben
- schwarz
- braun

Stärke	Längen	Toleranzen Stärke mm		PTFE GR15			
				Breite: 600 mm	Breite: 1.000 mm	Breite: 1.200 mm	Breite: 1.500 mm
mm	mm	min.	max.	kg/m	kg/m	kg/m	kg/m
60	600	0	9	88,500 ●			
	1.000				140,300 ●		
	1.200					171,400 ●	
70	600	10,5		105,400 ●			
	1.000				175,100 ●		
	1.200					211,200 ●	
80	600	12		119,000 ●			
	1.000				204,400 ●		
	1.200					236,600 ●	
90	600	13,5		129,800 ●			
	1.200					269,900 ●	
100	600	15		147,000 ●			
	1.200					301,700 ●	
110	600	16,5		163,100 ●			
120		18		174,200 ●			
130		19,5		192,800 ●			
140		21		207,600 ●			
150		22,5		222,400 ●			

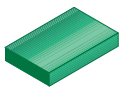

## Platten

## Farben

- weiß
- ◉ naturfarben
- schwarz
- braun

Stärke	Längen	Toleranzen Stärke mm		PTFE +BR40			
				Breite: 600 mm	Breite: 1.000 mm	Breite: 1.200 mm	Breite: 1.500 mm
mm	mm	min.	max.	kg/m	kg/m	kg/m	kg/m
4	1.200	-0,15	0,35			18,200 ●	
	1.500						24,000 ●
	1.000 - 2.000				15,600 ●		
4,5	1.000	0	1		17,500 ●		
	1.200					20,900 ●	
	1.500						26,200 ●
5	1.200					22,600 ●	
	1.500						29,300 ●
	1.000 - 2.000				19,300 ●		
6	1.200	-0,3	1,2			27,100 ●	
	1.500						35,900 ●
	1.000 - 2.000				25,400 ●		
8	1.200	-0,35				36,500 ●	
	1.500						47,500 ●
	1.000 - 2.000				33,700 ●		
10	600	-0,4	1,5	20,900 ●			
	1.200				45,100 ●		
	1.500						58,800 ●
	1.000 - 2.000				40,700 ●		
12	600	-0,45	1,8	26,700 ●			
	1.200				53,600 ●		
	1.500						67,500 ●
	1.000 - 2.000				48,900 ●		
15	600	0	2,25	34,000 ●			
	1.200				68,000 ●		
	1.500						88,800 ●
	1.000 - 2.000				57,900 ●		
20	600		3	46,400 ●			
	1.200				90,500 ●		
	1.500						118,900 ●
	1.000 - 2.000				79,500 ●		
25	600		3,75	56,300 ●			
	1.200				112,900 ●		
	1.500						148,400 ●
	1.000 - 2.000				100,400 ●		
30	600		4,5	68,500 ●			
	1.200				137,300 ●		
	1.500						174,500 ●
	1.000 - 2.000				120,100 ●		
35	600		5,25	83,100 ●			
	1.000				148,000 ●		
	1.200					159,700 ●	
40	600		6	96,200 ●			
	1.200				181,000 ●		
	1.000 - 2.000				156,700 ●		
45	600		6,75	106,800 ●			
	1.000				175,800 ●		
	1.200					203,500 ●	
50	600		7,5	118,700 ●			
	1.200					225,800 ●	
	1.000 - 2.000				194,700 ●		

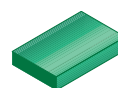

## Platten

### Farben

- weiß
- naturfarben
- schwarz
- braun

Stärke	Längen	Toleranzen Stärke mm		PTFE +BR40			
				Breite: 600 mm	Breite: 1.000 mm	Breite: 1.200 mm	Breite: 1.500 mm
mm	mm	min.	max.	kg/m	kg/m	kg/m	kg/m
60	600	0	9	141,600 ●			
	1.000				224,500 ●		
	1.200					274,200 ●	
70	600	10,5		168,600 ●			
	1.000				280,200 ●		
	1.200					338,000 ●	
80	600	12		190,400 ●			
	1.000				327,000 ●		
	1.200					378,500 ●	
90	600	13,5		207,600 ●			
	1.200					431,800 ●	
100	600	15		235,300 ●			
	1.200					482,800 ●	
110	600	16,5		260,900 ●			
120		18		278,800 ●			
130		19,5		308,400 ●			
140		21		332,200 ●			
150		22,5		355,800 ●			

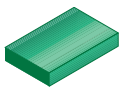

## Platten

## Farben

- weiß
- ◐ naturfarben
- schwarz
- braun

Stärke	Längen	Toleranzen Stärke mm		PTFE +BR60			
				Breite: 600 mm	Breite: 1.000 mm	Breite: 1.200 mm	Breite: 1.500 mm
mm	mm	min.	max.	kg/m	kg/m	kg/m	kg/m
4	1.200	-0,15	0,35			18,200 ●	
	1.500						27,000 ●
	1.000 - 2.000				17,500 ●		
4,5	1.000	0	1		19,700 ●		
	1.200					23,500 ●	
	1.500						29,600 ●
5	1.200					25,400 ●	
	1.500						33,000 ●
	1.000 - 2.000				21,600 ●		
6	1.200	-0,3	1,2			30,400 ●	
	1.500						40,400 ●
	1.000 - 2.000				28,600 ●		
8	1.200	-0,35				41,100 ●	
	1.500						53,400 ●
	1.000 - 2.000				37,800 ●		
10	600	-0,4	1,5	23,500 ●			
	1.200				50,700 ●		
	1.500						66,200 ●
	1.000 - 2.000				45,800 ●		
12	600	-0,45	1,8	30,100 ●			
	1.200				60,400 ●		
	1.500						75,900 ●
	1.000 - 2.000				55,000 ●		
15	600	0	2,25	38,300 ●			
	1.200				76,600 ●		
	1.500						100,000 ●
	1.000 - 2.000				65,200 ●		
20	600		3	52,200 ●			
	1.200				101,800 ●		
	1.500						133,800 ●
	1.000 - 2.000				89,400 ●		
25	600		3,75	63,200 ●			
	1.200				127,000 ●		
	1.500						166,900 ●
	1.000 - 2.000				112,800 ●		
30	600		4,5	77,000 ●			
	1.200				154,400 ●		
	1.500						196,300 ●
	1.000 - 2.000				135,000 ●		
35	600		5,25	93,500 ●			
	1.000				166,600 ●		
	1.200					179,700 ●	
40	600		6	108,300 ●			
	1.200				203,600 ●		
	1.000 - 2.000				176,400 ●		
45	600		6,75	120,200 ●			
	1.000				197,800 ●		
	1.200					229,000 ●	
50	600		7,5	133,400 ●			
	1.200					254,000 ●	
	1.000 - 2.000				219,100 ●		

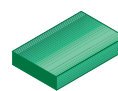

## Platten

- Farben**
- weiß
  - ◐ naturfarben
  - schwarz
  - braun

Stärke	Längen	Toleranzen Stärke mm		PTFE +BR60				
				Breite: 600 mm	Breite: 1.000 mm	Breite: 1.200 mm	Breite: 1.500 mm	
mm	mm	min.	max.	kg/m	kg/m	kg/m	kg/m	
60	600	0	9	159,300 ●				
	1.000				252,600 ●			
	1.200					308,600 ●		
70	600	10,5		189,700 ●				
	1.000				315,300 ●			
	1.200					380,200 ●		
80	600	12		214,000 ●				
	1.000				367,900 ●			
	1.200					425,800 ●		
90	600	13,5		233,600 ●				
	1.200					485,800 ●		
100	600	15		264,500 ●				
	1.200					543,200 ●		
110	600	16,5		293,600 ●				
120		18		313,700 ●				
130		19,5		347,000 ●				
140		21		373,700 ●				
150		22,5			400,400 ●			

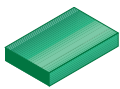

## Platten

### Farben

- weiß
- ◐ naturfarben
- schwarz
- braun

Stärke	Längen	Toleranzen Stärke mm		PTFE Folie						
				Breite: 300 mm	Breite: 600 mm	Breite: 1.000 mm	Breite: 1.200 mm			
mm	mm	min.	max.	kg/m	kg/m	kg/m	kg/m			
0,025	10.000	0	0,01	0,020○	0,040○					
0,05				0,040○	0,070○					
0,1				0,070○	0,140○	0,230○	0,280○			
0,15				0,02	0,110○	0,210○	0,350○	0,420○		
0,2					0,140○	0,280○	0,470○	0,560○		
0,25				0,03	0,180○	0,350○	0,590○	0,700○		
0,3					0,210○	0,420○	0,700○	0,840○		
0,35					0,250○	0,490○	0,820○	0,990○		
0,4					0,280○	0,560○	0,940○	1,120○		
0,5				0,04	0,350○	0,700○	1,210○	1,410○		
0,6					0,420○	0,840○	1,410○	1,690○		
0,8				5.000	-0,15	0,1	0,560○	1,120○	1,880○	2,250○
1							0,700○	1,410○	2,350○	2,820○
1,5							0,2	1,060○	2,120○	3,520○
2	1,410○	2,820○	4,690○					5,630○		
2,5	0,3	1,750○	3,520○				5,870○	7,040○		
3		2,110○	4,220○				7,040○	8,450○		
4	0,35	2,820○	5,630○	9,380○	11,300○					
5	0	1	3,520○	7,040○	11,700○	14,100○				
6	-0,3	1,2	4,220○	8,450○	14,100○	16,900○				



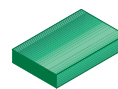

## Platten

### Farben

- weiß
- ◉ naturfarben
- schwarz
- braun

Stärke	Längen	Toleranzen Stärke mm		PTFE Folie	E-CTFE		
				Breite: 1.500 mm	Breite: 1.250 mm	Breite: 1.500 mm	
mm	mm	min.	max.	kg/m	kg/m	kg/m	
0,2	10.000	0	0,02	0,700○			
0,25				0,880○			
0,3				1,060○			
0,35				0,03	1,230○		
0,4					1,410○		
0,5					1,760○		
0,6					0,04	2,110○	
0,8				2,820○			
1				0,1		3,520○	
1,5				5.000			5,280○
2	0,3	7,040○					
2,3	2.000	-0,1	0,1		4,970◉		
	3.000					5,960◉	
2,5	5.000	0	0,3	8,800○			
3	3.000	-0,15				7,570◉	
	5.000			10,600○			
4	3.000		0,35			10,070◉	
	5.000			14,100○			
5		0	1	17,600○			
6	2.000	-0,3	1,2		12,700◉		
	3.000					15,230◉	
8	2.000	-0,35			16,930◉		
	3.000					20,310◉	
10	2.000	-0,4	1,5		21,160◉		
	3.000					25,390◉	
12	2.000	-0,45	1,8		25,390◉		
	3.000					30,470◉	



## Rundstäbe

## Farben

- weiß
- ◐ naturfarben
- schwarz
- braun

mm	Längen mm	Toleranzen außen mm		PTFE	PTFE KO25	PTFE GF25	PTFE GF15		
		min.	max.	kg/m	kg/m	kg/m	kg/m		
4	1.000 - 3.000	0	0,3	0,030 ○					
5				0,050 ○					
6				0,4	0,070 ○				
7					0,090 ○				
8					0,130 ○				
9	1.000 - 2.000	0,8	0,8	0,150 ○					
10	2.000			0,180 ●					
11	2.000			0,230 ●					
	1.000 - 3.000			0,230 ○					
12	2.000			0,270 ●					
	1.000 - 3.000			0,280 ○					
13	2.000			0,330 ●					
	1.000 - 3.000			0,330 ○					
14	2.000			0,370 ●					
	1.000 - 3.000			0,370 ○					
15	2.000			0,480 ●					
	1.000 - 3.000			0,480 ○					
16	2.000			0,470 ●					
	1.000 - 3.000			0,500 ○					
17	2.000			0,530 ●					
	1.000 - 3.000			0,530 ○					
18	2.000			0,610 ●					
	1.000 - 3.000			0,610 ○					
19	2.000			0,660 ●					
	1.000 - 3.000			0,660 ○					
20	2.000	0,730 ●							
	1.000 - 3.000	0,750 ○							
22	2.000	1,2	1,2	0,910 ●					
	1.000 - 3.000			0,910 ○					
25	2.000			1,140 ●					
	1.000 - 3.000			1,250 ○					
28	2.000			1,440 ●					
	1.000 - 3.000			1,440 ○					
30	200			1,6	1,6			1,940 ◐	1,840 ◐
	200 - 2.000					1,840 ●			
	200 - 3.000					1,790 ○			
32	2.000			1,910 ●					
	1.000 - 3.000			1,910 ○					
35	200						2,750 ◐	2,550 ◐	
	200 - 2.000			2,550 ●					
	200 - 3.000			2,370 ○					
38	2.000			2,660 ●					
	1.000 - 3.000			2,660 ○					
40	200			2	2			3,570 ◐	3,370 ◐
	200 - 2.000					3,370 ●			
	200 - 3.000					3,050 ○			
42	2.000			3,140 ●					
	1.000 - 3.000	3,140 ○							
45	300				4,390 ◐	4,080 ◐			
	300 - 2.000	3,710 ●							

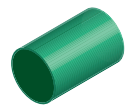

## Rundstäbe

### Farben

- weiß
- ◉ naturfarben
- schwarz
- braun

mm	Längen mm	Toleranzen außen mm		PTFE	PTFE KO25	PTFE GF25	PTFE GF15
		min.	max.	kg/m	kg/m	kg/m	kg/m
45	300 - 3.000	0	2	3,870 ○			
50	300	0	2,4			5,200 ◉	4,900 ◉
	300 - 2.000				4,560 ●		
	300 - 3.000			4,750 ○			
55	300	0	2,4			6,530 ◉	6,120 ◉
	300 - 2.000				5,510 ●		
	300 - 3.000			5,690 ○			
60	300	0	2,8			7,850 ◉	7,340 ◉
	300 - 2.000				6,510 ●		
	300 - 3.000			6,740 ○			
65	300	0	2,8		8,470 ●	9,080 ◉	8,470 ◉
	300 - 3.000			7,750 ○			
70	300	0	3,2		9,690 ●	10,400 ◉	9,690 ◉
	300 - 3.000			9,100 ○			
75	300	0	3,2		11,000 ●	11,800 ◉	11,000 ◉
	300 - 3.000			10,300 ○			
80	300	0	3,6		12,500 ●	13,500 ◉	12,500 ◉
	300 - 3.000			11,900 ○			
85	300	0	3,6		14,300 ●	15,300 ◉	14,300 ◉
	300 - 3.000			13,500 ○			
90	300	0	4		15,500 ●	16,600 ◉	15,500 ◉
	300 - 3.000			14,900 ○			
95	300	0	5		17,200 ○	18,500 ◉	17,200 ◉
100	300 - 3.000			18,700 ○		19,600 ●	20,900 ◉
105	300	0	5		21,100 ○	22,500 ◉	21,100 ◉
110	300 - 3.000			22,200 ○		23,500 ●	25,100 ◉
115	300	0	5		26,500 ○	28,400 ◉	26,500 ◉
120	300 - 3.000			26,250 ○		28,300 ●	30,200 ◉
125	300	0	5		30,300 ○	32,400 ◉	30,300 ◉
130	300 - 1.000			29,800 ○		32,100 ●	34,400 ◉
135	300	0	5		35,000 ○	37,400 ◉	35,000 ◉
140	300 - 1.000			36,800 ○		38,000 ●	40,700 ◉
145	300	0	6		40,400 ○	43,200 ◉	40,400 ◉
150	300 - 1.000			41,900 ○		43,100 ●	46,200 ◉
155	300	0	6		46,200 ○	49,500 ◉	46,200 ◉
160	300 - 1.000			47,600 ○		49,700 ●	53,100 ◉
165	300	0	6		52,500 ○	56,200 ◉	52,500 ◉
170	300 - 1.000			56,100 ○		59,800 ●	60,100 ◉
175	300	0	6		58,700 ○	62,700 ◉	58,700 ◉
180	300 - 1.000			61,900 ○		61,900 ●	66,200 ◉
185	300	0	6		65,400 ○	70,000 ◉	65,400 ◉
190	300 - 1.000			71,000 ○		71,000 ●	76,000 ◉

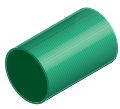

## Rundstäbe

## Farben

- weiß
- ◐ naturfarben
- schwarz
- braun

mm	Längen mm	Toleranzen außen mm		PTFE	PTFE KO25	PTFE GF25	PTFE GF15						
		min.	max.	kg/m	kg/m	kg/m	kg/m						
195	300	0	6	72,300 ○	72,300 ●	77,400 ◐	72,300 ◐						
200				74,500 ○	74,500 ●	79,700 ◐	74,500 ◐						
	300 - 1.000			74,500 ○									
205	300	0	6	80,600 ○	80,600 ●	86,200 ◐	80,600 ◐						
210				84,400 ○	84,400 ●	90,300 ◐	84,400 ◐						
215				90,500 ○	90,500 ●	96,800 ◐	90,500 ◐						
220				92,100 ○	92,100 ●	98,500 ◐	92,100 ◐						
225				96,900 ○	96,900 ●	103,700 ◐	96,900 ◐						
230				99,500 ○	99,500 ●	106,400 ◐	99,500 ◐						
235				104,000 ○	104,000 ●	111,300 ◐	104,000 ◐						
240				109,100 ○	109,100 ●	116,800 ◐	109,100 ◐						
245				113,400 ○	113,400 ●	121,400 ◐	113,400 ◐						
250				118,300 ○	118,300 ●	126,600 ◐	118,300 ◐						
255				124,700 ○	124,700 ●	133,500 ◐	124,700 ◐						
260				129,200 ○	129,200 ●	138,300 ◐	129,200 ◐						
265				133,600 ○	133,600 ●	143,000 ◐	133,600 ◐						
270				138,400 ○	138,400 ●	148,100 ◐	138,400 ◐						
280				148,900 ○	148,900 ●	159,300 ◐	148,900 ◐						
285				155,200 ○	155,200 ●	166,200 ◐	155,200 ◐						
290				161,200 ○	161,200 ●	172,500 ◐	161,200 ◐						
300				169,600 ○	169,600 ●	181,500 ◐	169,600 ◐						
310				182,900 ○	182,900 ●	195,700 ◐	182,900 ◐						
315				185,000 ○	185,000 ●	198,000 ◐	185,000 ◐						
320				8	0	6	193,500 ○	193,500 ●	207,100 ◐	193,500 ◐			
330							216,200 ○	216,200 ●	231,300 ◐	216,200 ◐			
335							217,300 ○	217,300 ●	232,500 ◐	217,300 ◐			
340							220,900 ○	220,900 ●	236,400 ◐	220,900 ◐			
345							225,700 ○	225,700 ●	241,500 ◐	225,700 ◐			
350							240,700 ○	240,700 ●	257,600 ◐	240,700 ◐			
365							255,600 ○	255,600 ●	273,500 ◐	255,600 ◐			
380							10	0	6	278,700 ○	278,700 ●	298,100 ◐	278,700 ◐
395										296,900 ○	296,900 ●	317,700 ◐	296,900 ◐
400										313,300 ○	313,300 ●	335,300 ◐	313,300 ◐
410	80	0	6	318,900 ○	318,900 ●	341,200 ◐	318,900 ◐						
420				12	345,800 ○	345,800 ●	370,000 ◐	345,800 ◐					
435					364,900 ○	364,900 ●	390,400 ◐	364,900 ◐					
450					397,800 ○	397,800 ●	425,600 ◐	397,800 ◐					
460					405,600 ○	405,600 ●	433,900 ◐	405,600 ◐					
470					425,100 ○	425,100 ●	454,900 ◐	425,100 ◐					
480					443,400 ○	443,400 ●	474,400 ◐	443,400 ◐					
500				475,200 ○	475,200 ●	508,500 ◐	475,200 ◐						
525				531,100 ○	531,100 ●	568,200 ◐	531,100 ◐						
540				560,200 ○	560,200 ●	599,400 ◐	560,200 ◐						
560				588,000 ○	588,000 ●	629,200 ◐	588,000 ◐						
585				658,600 ○	658,600 ●	704,700 ◐	658,600 ◐						
600				692,800 ○	692,800 ●	741,200 ◐	692,800 ◐						
620				739,800 ○	739,800 ●	791,600 ◐	739,800 ◐						
635				776,000 ○	776,000 ●	830,400 ◐	776,000 ◐						
650				813,000 ○	813,000 ●	870,000 ◐	813,000 ◐						
690				916,300 ○	916,300 ●	980,400 ◐	916,300 ◐						

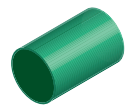

## Rundstäbe

### Farben

- weiß
- ◐ naturfarben
- schwarz
- braun

mm	Längen mm	Toleranzen außen mm		PTFE	PTFE KO25	PTFE GF25	PTFE GF15
		min.	max.	kg/m	kg/m	kg/m	kg/m
700	80	0	15	943,000 ○	943,000 ●	1.009,000 ◐	943,000 ◐
720				996,000 ○	996,000 ●	1.065,800 ◐	996,000 ◐
750				1.082,500 ○	1.082,500 ●	1.158,300 ◐	1.082,500 ◐
770				1.141,100 ○	1.141,100 ●	1.220,900 ◐	1.141,100 ◐

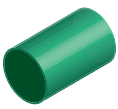

## Rundstäbe

## Farben

- weiß
- ◉ naturfarben
- schwarz
- braun

mm	Längen mm	Toleranzen außen mm		PTFE GR15	PTFE +BR40	PTFE +BR60	E-CTFE
		min.	max.	kg/m	kg/m	kg/m	kg/m
25,4	2.440	0	1				0,850 ◉
30	200		1,6	1,840 ●	2,960 ●	3,260 ●	
31,8	1.220		1				1,330 ◉
35	200		1,6	2,550 ●	4,080 ●	4,590 ●	
40	300		2	3,370 ●	5,410 ●	6,020 ●	
45				4,080 ●	6,530 ●	7,340 ●	
50			2,4	4,900 ●	7,850 ●	8,770 ●	
50,8	1.220		1,7				3,410 ◉
55	300		2,4	6,120 ●	9,790 ●	11,000 ●	
60	1.220		2,8	7,340 ●	11,700 ●	13,300 ●	
63,5			2,1				5,320 ◉
65			2,8	8,470 ●	13,600 ●	15,200 ●	
70	300		3,2	9,690 ●	15,500 ●	17,400 ●	
75				11,000 ●	17,600 ●	19,800 ●	
76,2			2,5				7,660 ◉
80	300		3,6	12,500 ●	20,100 ●	22,500 ●	
85	1.220			14,300 ●	22,800 ●	25,700 ●	
90			4	15,500 ●	24,800 ●	27,900 ●	
95				17,200 ●	27,500 ●	31,000 ●	
100	300		5	19,600 ●	31,300 ●	35,300 ●	
105				21,100 ●	33,800 ●	38,000 ●	
110				23,500 ●	37,500 ●	42,200 ●	
115	1.220			26,500 ●	42,400 ●	47,700 ●	
120				28,300 ●	45,200 ●	50,900 ●	
125				30,300 ●	48,500 ●	54,600 ●	
127	1.220		3,8				21,280 ◉
130	300		5	32,100 ●	51,400 ●	57,800 ●	
135	1.220			35,000 ●	56,000 ●	62,900 ●	
140				38,000 ●	60,900 ●	68,400 ●	
145				40,400 ●	64,700 ●	72,700 ●	
150	300		6	43,100 ●	69,100 ●	77,600 ●	
155				46,200 ●	74,000 ●	83,100 ●	
160				49,700 ●	79,500 ●	89,500 ●	
165	1.220			52,500 ●	84,000 ●	94,600 ●	
170				56,100 ●	89,800 ●	101,000 ●	
175				58,700 ●	93,800 ●	105,600 ●	
180	300			61,900 ●	99,000 ●	111,500 ●	
185				65,400 ●	104,700 ●	117,700 ●	
190				71,000 ●	113,600 ●	127,800 ●	
195	1.220			72,300 ●	115,700 ●	130,200 ●	
200				74,500 ●	119,100 ●	134,000 ●	
205				80,600 ●	128,900 ●	145,000 ●	
210	300			84,400 ●	134,900 ●	151,900 ●	
215				90,500 ●	144,700 ●	162,900 ●	
220				92,100 ●	147,400 ●	165,800 ●	
225	1.220			96,900 ●	155,000 ●	174,400 ●	
230				99,500 ●	159,100 ●	179,000 ●	
235				104,000 ●	166,500 ●	187,300 ●	
240	300			109,100 ●	174,600 ●	196,500 ●	
245				113,400 ●	181,500 ●	204,200 ●	
250				118,300 ●	189,300 ●	213,000 ●	
255	1.220			124,700 ●	199,600 ●	224,500 ●	

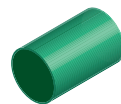

# Rundstäbe

- Farben**
- weiß
  - ◐ naturfarben
  - schwarz
  - braun

mm	Längen mm	Toleranzen außen mm		PTFE GR15	PTFE +BR40	PTFE +BR60	E-CTFE						
		min.	max.	kg/m	kg/m	kg/m	kg/m						
260	300	0	6	129,200 ●	206,800 ●	232,700 ●							
265				133,600 ●	213,800 ●	240,500 ●							
270				138,400 ●	221,400 ●	249,200 ●							
280				148,900 ●	238,300 ●	268,100 ●							
285				155,200 ●	248,400 ●	279,500 ●							
290				161,200 ●	257,900 ●	290,100 ●							
300				169,600 ●	271,400 ●	305,300 ●							
310				182,900 ●	292,600 ●	329,200 ●							
315				185,000 ●	296,000 ●	333,000 ●							
320				8			193,500 ●	309,600 ●	348,300 ●				
330							216,200 ●	346,000 ●	389,200 ●				
335							217,300 ●	347,600 ●	391,100 ●				
340							220,900 ●	353,500 ●	397,700 ●				
345							225,700 ●	361,200 ●	406,300 ●				
350							240,700 ●	385,200 ●	433,300 ●				
365							255,600 ●	409,000 ●	460,100 ●				
380							10			278,700 ●	445,800 ●	501,600 ●	
395										296,900 ●	475,100 ●	534,500 ●	
400										313,300 ●	501,300 ●	564,100 ●	
410				318,900 ●	510,200 ●	574,000 ●							
420	80			345,800 ●	553,200 ●	622,400 ●							
435				364,900 ●	583,700 ●	656,800 ●							
450				397,800 ●	636,500 ●	716,000 ●							
460				405,600 ●	648,900 ●	730,000 ●							
470				425,100 ●	680,200 ●	765,200 ●							
480				443,400 ●	709,400 ●	798,200 ●							
500				475,200 ●	760,300 ●	855,400 ●							
525				531,100 ●	849,800 ●	956,000 ●							
540				560,200 ●	896,300 ●	1.008,400 ●							
560				588,000 ●	940,800 ●	1.058,500 ●							
585				658,600 ●	1.053,800 ●	1.185,500 ●							
600				692,800 ●	1.108,400 ●	1.247,100 ●							
620				739,800 ●	1.183,700 ●	1.331,600 ●							
635				776,000 ●	1.241,600 ●	1.396,800 ●							
650				813,000 ●	1.300,900 ●	1.463,500 ●							
690	916,300 ●	1.466,000 ●	1.649,200 ●										
700	15			943,000 ●	1.508,800 ●	1.697,400 ●							
720				996,000 ●	1.593,600 ●	1.792,900 ●							
750				1.082,500 ●	1.732,100 ●	1.948,500 ●							
770				1.141,100 ●	1.825,700 ●	2.053,900 ●							

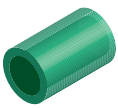

## Hohlstäbe

Farben  
○ weiß

mm	mm	Längen mm	Toleranzen außen mm		Toleranzen innen mm		PTFE
			min.	max.	min.	max.	kg/m
10	4	2.000	0	0,5	-0,5	0	0,160 ○
	5						0,150 ○
	6						0,130 ○
12	8						0,210 ○
	10						0,180 ○
14	6						0,330 ○
	8						0,280 ○
	10						0,220 ○
15	6						0,380 ○
	8						0,320 ○
	10						0,270 ○
16	6						0,440 ○
	8						0,390 ○
	10						0,320 ○
	12						0,230 ○
18	6						0,550 ○
	8						0,490 ○
	12						0,410 ○
20	6	0,710 ○					
	8	0,660 ○					
	10	0,650 ○					
	12	0,550 ○					
	14	0,440 ○					
22	6	0,1	-0,1	0,800 ○			
	8			0,770 ○			
	10			0,720 ○			
	12			0,640 ○			
	14			0,580 ○			
	15			0,510 ○			
	16			0,480 ○			
25	6	1	-1	1,090 ○			
	8			1,070 ○			
	10			1,040 ○			
	12			0,970 ○			
	14			0,900 ○			
	15			0,850 ○			
	18			0,690 ○			
	20			0,590 ○			
27	10	1,370 ○					
	12	1,120 ○					
	15	0,500 ○					
	18	0,800 ○					
	20	0,660 ○					
28	15	1,120 ○					
	18	0,970 ○					
	20	0,880 ○					
30	8	1,610 ○					
	10	1,560 ○					
	12	1,490 ○					
	14	1,410 ○					



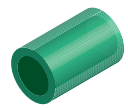

# Hohlstäbe

Farben  
○ weiß

mm	mm	Längen mm	Toleranzen außen mm		Toleranzen innen mm		PTFE kg/m	
			min.	max.	min.	max.		
30	15	2.000	0	1	-1	0	1,350 ○	
	18						1,220 ○	
	20						1,080 ○	
	22						0,820 ○	
	25						0,710 ○	
32	10			1,5		-1,5		1,790 ○
	15			1,5		-1,5		1,570 ○
	20			1,5		-1,5		1,370 ○
	22			1,5		-1,5		1,150 ○
	25			1,5		-1,5		1,020 ○
35	10			1,5		-1,5		2,040 ○
	15			1,5		-1,5		1,940 ○
	18			1,5		-1,5		1,840 ○
	20			1,5		-1,5		1,730 ○
	22			1,5		-1,5		1,430 ○
	25			1,5		-1,5		1,300 ○
38	20			1,5		-1,5		1,090 ○
	25			1,5		-1,5		2,140 ○
	28			1,5		-1,5		1,590 ○
	30			1,5		-1,5		1,430 ○
40	30			1,5		-1,5		1,190 ○
	35			1,5		-1,5		2,730 ○
	10			1,5		-1,5		2,590 ○
	15			1,5		-1,5		2,400 ○
	20			1,5		-1,5		2,040 ○
45	25		1,5		-1,5		1,590 ○	
	30		1,5		-1,5		1,020 ○	
	35		1,5		-1,5		3,430 ○	
	10		1,5		-1,5		3,290 ○	
	15		1,5		-1,5		2,990 ○	
	20		1,5		-1,5		2,750 ○	
50	25		1,5		-1,5		2,270 ○	
	30		1,5		-1,5		1,860 ○	
	35		1,5		-1,5		1,600 ○	
	38		1,5		-1,5		4,080 ○	
	20		1,5		-1,5		3,570 ○	
55	25		2		-2		3,160 ○	
	30		2		-2		2,590 ○	
	35		2		-2		1,850 ○	
	40		2		-2		4,880 ○	
	45		2		-2		4,590 ○	
60	40		2		-2		3,980 ○	
	35		2		-2		3,570 ○	
	20		2		-2		2,910 ○	
	25		2		-2		2,240 ○	
60	30		2		-2		5,750 ○	
	35		2		-2		5,470 ○	
	40		2		-2		5,100 ○	
	40		2		-2		4,590 ○	
	40		2		-2		3,850 ○	

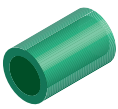

## Hohlstäbe

Farben  
○ weiß

mm	mm	Längen mm	Toleranzen außen mm		Toleranzen innen mm		PTFE
			min.	max.	min.	max.	kg/m
60	45	2.000	0	2	-2	0	3,060 ○
	50						2,580 ○
65	25						6,780 ○
	30						6,430 ○
	35						5,950 ○
	40						4,950 ○
	45						4,180 ○
	50						3,610 ○
	55						2,790 ○
70	30						7,400 ○
	35						6,920 ○
	40						6,080 ○
	45						5,850 ○
	50						4,700 ○
	55						3,950 ○
	60						3,250 ○
75	30						8,700 ○
	35						8,100 ○
	40						7,240 ○
	45						6,680 ○
	50	5,890 ○					
	55	4,790 ○					
	60	4,300 ○					
	65	3,290 ○					
80	40	9,050 ○					
	50	7,180 ○					
	55	6,410 ○					
	60	5,430 ○					
	65	4,610 ○					
	70	3,610 ○					
85	50	8,790 ○					
	60	8,570 ○					
	65	5,710 ○					
	70	5,300 ○					
	75	4,080 ○					
90	50	10,700 ○					
	60	8,550 ○					
	65	7,240 ○					
	70	6,430 ○					
	75	5,100 ○					
	80	4,080 ○					
95	50	12,100 ○					
	70	7,600 ○					
	75	7,700 ○					
	80	5,640 ○					
	85	4,280 ○					
100	50	3	-3	13,500 ○			
	60	12,200 ○					
	70	10,300 ○					
	80	7,240 ○					

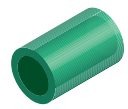

## Hohlstäbe

Farben  
 ○ weiß

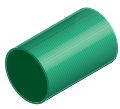

mm	mm	Längen mm	Toleranzen außen mm		Toleranzen innen mm		PTFE
			min.	max.	min.	max.	kg/m
100	85	2.000	0	3	-3	0	5,560 ○
	90						4,790 ○
105	80						8,770 ○
110							10,500 ○
	90						8,020 ○
	100						5,580 ○
120	80						14,300 ○
	100						9,020 ○



## Presslinge

## Farben

- weiß
- ◐ naturfarben
- schwarz
- braun

		Längen	PTFE	PTFE KO25	PTFE GF25	PTFE GF15
mm	mm	mm	kg/m	kg/m	kg/m	kg/m
35	15	300	2,350 ○	2,350 ●	2,520 ◐	2,350 ◐
	20		2,040 ○	2,040 ●	2,170 ◐	2,040 ◐
	25		1,630 ○	1,630 ●	1,730 ◐	1,630 ◐
40	15		3,060 ○	3,060 ●	3,260 ◐	3,060 ◐
	20		2,750 ○	2,750 ●	2,960 ◐	2,750 ◐
	25		2,350 ○	2,350 ●	2,520 ◐	2,350 ◐
45	15		3,880 ○	3,880 ●	4,150 ◐	3,880 ◐
	20		3,570 ○	3,570 ●	3,800 ◐	3,570 ◐
	25		3,160 ○	3,160 ●	3,400 ◐	3,160 ◐
	30		2,750 ○	2,750 ●	2,960 ◐	2,750 ◐
50	15		4,690 ○	4,690 ●	5,030 ◐	4,690 ◐
	20		4,490 ○	4,490 ●	4,790 ◐	4,490 ◐
	25		4,080 ○	4,080 ●	4,360 ◐	4,080 ◐
	30		3,570 ○	3,570 ●	3,800 ◐	3,570 ◐
	35		3,060 ○	3,060 ●	3,260 ◐	3,060 ◐
	40		2,750 ○	2,750 ●	2,960 ◐	2,750 ◐
55	15		5,780 ○	5,780 ●	6,190 ◐	5,780 ◐
	20		5,410 ○	5,410 ●	5,780 ◐	5,410 ◐
	25		5,000 ○	5,000 ●	5,330 ◐	5,000 ◐
	30		4,590 ○	4,590 ●	4,900 ◐	4,590 ◐
	35		3,980 ○	3,980 ●	4,250 ◐	3,980 ◐
	40		3,370 ○	3,370 ●	3,600 ◐	3,370 ◐
	42,5		3,060 ○	3,060 ●	3,260 ◐	3,060 ◐
60	15		6,730 ○	6,730 ●	7,210 ◐	6,730 ◐
	20		6,430 ○	6,430 ●	6,860 ◐	6,430 ◐
	25		6,120 ○	6,120 ●	6,560 ◐	6,120 ◐
	30		5,610 ○	5,610 ●	6,020 ◐	5,610 ◐
	35		5,100 ○	5,100 ●	5,480 ◐	5,100 ◐
	40	4,490 ○	4,490 ●	4,790 ◐	4,490 ◐	
	42,5	4,180 ○	4,180 ●	4,490 ◐	4,180 ◐	
	45	3,670 ○	3,670 ●	3,950 ◐	3,670 ◐	
65	15	7,960 ○	7,960 ●	8,500 ◐	7,960 ◐	
	20	7,650 ○	7,650 ●	8,190 ◐	7,650 ◐	
	25	7,240 ○	7,240 ●	7,750 ◐	7,240 ◐	
	27	7,040 ○	7,040 ●	7,520 ◐	7,040 ◐	
	30	6,730 ○	6,730 ●	7,210 ◐	6,730 ◐	
	35	6,220 ○	6,220 ●	6,660 ◐	6,220 ◐	
	42,5	5,200 ○	5,200 ●	5,580 ◐	5,200 ◐	
	45	4,900 ○	4,900 ●	5,230 ◐	4,900 ◐	
	50	4,080 ○	4,080 ●	4,360 ◐	4,080 ◐	
	52,5	3,670 ○	3,670 ●	3,950 ◐	3,670 ◐	
70	15	9,180 ○	9,180 ●	9,820 ◐	9,180 ◐	
	20	8,670 ○	8,670 ●	9,280 ◐	8,670 ◐	
	25	8,470 ○	8,470 ●	9,050 ◐	8,470 ◐	
	27	8,260 ○	8,260 ●	8,840 ◐	8,260 ◐	
	30	7,960 ○	7,960 ●	8,500 ◐	7,960 ◐	
	35	7,450 ○	7,450 ●	7,960 ◐	7,450 ◐	
	40	6,830 ○	6,830 ●	7,310 ◐	6,830 ◐	
	45	6,120 ○	6,120 ●	6,560 ◐	6,120 ◐	
	50	5,300 ○	5,300 ●	5,680 ◐	5,300 ◐	
	55	4,390 ○	4,390 ●	4,690 ◐	4,390 ◐	
75	15	10,500 ○	10,500 ●	11,300 ◐	10,500 ◐	

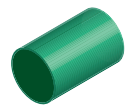

## Presslinge

- Farben**  
 ○ weiß  
 ⊙ naturfarben  
 ● schwarz  
 ● braun

		Längen	PTFE	PTFE KO25	PTFE GF25	PTFE GF15			
mm	mm	mm	kg/m	kg/m	kg/m	kg/m			
75	20	300	10,200 ○	10,200 ●	10,900 ⊙	10,200 ⊙			
			9,790 ○	9,790 ●	10,500 ⊙	9,790 ⊙			
			9,590 ○	9,590 ●	10,300 ⊙	9,590 ⊙			
			9,280 ○	9,280 ●	9,900 ⊙	9,280 ⊙			
			8,770 ○	8,770 ●	9,380 ⊙	8,770 ⊙			
			8,160 ○	8,160 ●	8,740 ⊙	8,160 ⊙			
			7,450 ○	7,450 ●	7,960 ⊙	7,450 ⊙			
			6,940 ○	6,940 ●	7,420 ⊙	6,940 ⊙			
			6,630 ○	6,630 ●	7,110 ⊙	6,630 ⊙			
			5,710 ○	5,710 ●	6,120 ⊙	5,710 ⊙			
			4,690 ○	4,690 ●	5,030 ⊙	4,690 ⊙			
			80	15	300	11,900 ○	11,900 ●	12,800 ⊙	11,900 ⊙
11,500 ○	11,500 ●	12,300 ⊙				11,500 ⊙			
11,100 ○	11,100 ●	11,900 ⊙				11,100 ⊙			
10,900 ○	10,900 ●	11,700 ⊙				10,900 ⊙			
10,700 ○	10,700 ●	11,500 ⊙				10,700 ⊙			
10,200 ○	10,200 ●	10,900 ⊙				10,200 ⊙			
9,490 ○	9,490 ●	10,200 ⊙				9,490 ⊙			
8,770 ○	8,770 ●	9,380 ⊙				8,770 ⊙			
7,960 ○	7,960 ●	8,500 ⊙				7,960 ⊙			
7,550 ○	7,550 ●	8,090 ⊙				7,550 ⊙			
7,140 ○	7,140 ●	7,650 ⊙				7,140 ⊙			
6,120 ○	6,120 ●	6,560 ⊙				6,120 ⊙			
5,100 ○	5,100 ●	5,480 ⊙				5,100 ⊙			
85	15	300				13,400 ○	13,400 ●	14,300 ⊙	13,400 ⊙
			13,100 ○	13,100 ●	14,000 ⊙	13,100 ⊙			
			12,600 ○	12,600 ●	13,500 ⊙	12,600 ⊙			
			12,400 ○	12,400 ●	13,300 ⊙	12,400 ⊙			
			12,100 ○	12,100 ●	13,000 ⊙	12,100 ⊙			
			11,900 ○	11,900 ●	12,800 ⊙	11,900 ⊙			
			11,600 ○	11,600 ●	12,400 ⊙	11,600 ⊙			
			11,000 ○	11,000 ●	11,800 ⊙	11,000 ⊙			
			10,600 ○	10,600 ●	11,400 ⊙	10,600 ⊙			
			10,300 ○	10,300 ●	11,000 ⊙	10,300 ⊙			
			9,890 ○	9,890 ●	10,600 ⊙	9,890 ⊙			
			9,490 ○	9,490 ●	10,200 ⊙	9,490 ⊙			
			9,080 ○	9,080 ●	9,720 ⊙	9,080 ⊙			
			8,570 ○	8,570 ●	9,180 ⊙	8,570 ⊙			
			8,160 ○	8,160 ●	8,740 ⊙	8,160 ⊙			
			7,650 ○	7,650 ●	8,190 ⊙	7,650 ⊙			
			6,530 ○	6,530 ●	6,970 ⊙	6,530 ⊙			
			5,410 ○	5,410 ●	5,780 ⊙	5,410 ⊙			
			90	15	300	14,900 ○	14,900 ●	15,900 ⊙	14,900 ⊙
						14,600 ○	14,600 ●	15,600 ⊙	14,600 ⊙
14,200 ○	14,200 ●	15,200 ⊙				14,200 ⊙			
14,000 ○	14,000 ●	15,000 ⊙				14,000 ⊙			
13,800 ○	13,800 ●	14,700 ⊙				13,800 ⊙			
13,500 ○	13,500 ●	14,400 ⊙				13,500 ⊙			
13,200 ○	13,200 ●	14,100 ⊙				13,200 ⊙			
12,900 ○	12,900 ●	13,700 ⊙				12,900 ⊙			
12,500 ○	12,500 ●	13,400 ⊙				12,500 ⊙			



## Presslinge

## Farben

- weiß
- ◐ naturfarben
- schwarz
- braun

mm	mm	Längen	PTFE	PTFE KO25	PTFE GF25	PTFE GF15
mm	mm	mm	kg/m	kg/m	kg/m	kg/m
90	42,5	300	12,200 ○	12,200 ●	13,100 ◐	12,200 ◐
	45		11,800 ○	11,800 ●	12,600 ◐	11,800 ◐
	47,5		11,400 ○	11,400 ●	12,200 ◐	11,400 ◐
	50		11,000 ○	11,000 ●	11,800 ◐	11,000 ◐
	52,5		10,600 ○	10,600 ●	11,400 ◐	10,600 ◐
	55		10,200 ○	10,200 ●	10,900 ◐	10,200 ◐
	57,5		9,690 ○	9,690 ●	10,400 ◐	9,690 ◐
	60		9,180 ○	9,180 ●	9,820 ◐	9,180 ◐
	62,5		8,670 ○	8,670 ●	9,280 ◐	8,670 ◐
	65		8,160 ○	8,160 ●	8,740 ◐	8,160 ◐
	67,5		7,550 ○	7,550 ●	8,090 ◐	7,550 ◐
	70		6,940 ○	6,940 ●	7,420 ◐	6,940 ◐
	72,5		6,430 ○	6,430 ●	6,860 ◐	6,430 ◐
	75		5,710 ○	5,710 ●	6,120 ◐	5,710 ◐
95	15	16,600 ○	16,600 ●	17,800 ◐	16,600 ◐	
	20	16,200 ○	16,200 ●	17,300 ◐	16,200 ◐	
	25	15,800 ○	15,800 ●	16,900 ◐	15,800 ◐	
	27	15,600 ○	15,600 ●	16,700 ◐	15,600 ◐	
	30	15,400 ○	15,400 ●	16,500 ◐	15,400 ◐	
	35	14,900 ○	14,900 ●	15,900 ◐	14,900 ◐	
	40	14,200 ○	14,200 ●	15,200 ◐	14,200 ◐	
	45	13,500 ○	13,500 ●	14,400 ◐	13,500 ◐	
	50	12,600 ○	12,600 ●	13,500 ◐	12,600 ◐	
	52,5	12,200 ○	12,200 ●	13,100 ◐	12,200 ◐	
	55	11,800 ○	11,800 ●	12,600 ◐	11,800 ◐	
	60	10,800 ○	10,800 ●	11,600 ◐	10,800 ◐	
	65	9,790 ○	9,790 ●	10,500 ◐	9,790 ◐	
	70	8,670 ○	8,670 ●	9,280 ◐	8,670 ◐	
75	7,450 ○	7,450 ●	7,960 ◐	7,450 ◐		
80	6,120 ○	6,120 ●	6,560 ◐	6,120 ◐		
100	15	18,700 ○	18,700 ●	20,000 ◐	18,700 ◐	
	20	18,000 ○	18,000 ●	19,200 ◐	18,000 ◐	
	25	17,500 ○	17,500 ●	18,800 ◐	17,500 ◐	
	27	17,300 ○	17,300 ●	18,600 ◐	17,300 ◐	
	30	17,100 ○	17,100 ●	18,300 ◐	17,100 ◐	
	35	16,600 ○	16,600 ●	17,800 ◐	16,600 ◐	
	40	15,900 ○	15,900 ●	17,000 ◐	15,900 ◐	
	45	15,200 ○	15,200 ●	16,200 ◐	15,200 ◐	
	47,5	14,900 ○	14,900 ●	15,900 ◐	14,900 ◐	
	50	14,400 ○	14,400 ●	15,400 ◐	14,400 ◐	
	55	13,600 ○	13,600 ●	14,500 ◐	13,600 ◐	
	57,5	13,100 ○	13,100 ●	14,000 ◐	13,100 ◐	
	60	12,500 ○	12,500 ●	13,400 ◐	12,500 ◐	
	65	11,500 ○	11,500 ●	12,300 ◐	11,500 ◐	
	70	10,400 ○	10,400 ●	11,100 ◐	10,400 ◐	
	75	9,180 ○	9,180 ●	9,820 ◐	9,180 ◐	
80	7,850 ○	7,850 ●	8,390 ◐	7,850 ◐		
85	6,430 ○	6,430 ●	6,860 ◐	6,430 ◐		
105	15	20,500 ○	20,500 ●	21,900 ◐	20,500 ◐	
	20	20,600 ○	20,600 ●	22,000 ◐	20,600 ◐	
	27	20,000 ○	20,000 ●	21,400 ◐	20,000 ◐	

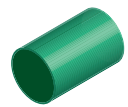

## Presslinge

- Farben**  
 ○ weiß  
 ⊙ naturfarben  
 ● schwarz  
 ● braun

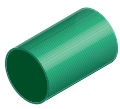

		Längen	PTFE	PTFE KO25	PTFE GF25	PTFE GF15
mm	mm	mm	kg/m	kg/m	kg/m	kg/m
105	30	300	19,700 ○	19,700 ●	21,100 ⊙	19,700 ⊙
	35		19,200 ○	19,200 ●	20,500 ⊙	19,200 ⊙
	40		18,500 ○	18,500 ●	19,800 ⊙	18,500 ⊙
	45		17,700 ○	17,700 ●	19,000 ⊙	17,700 ⊙
	50		16,900 ○	16,900 ●	18,100 ⊙	16,900 ⊙
	55		16,000 ○	16,000 ●	17,100 ⊙	16,000 ⊙
	57,5		15,500 ○	15,500 ●	16,600 ⊙	15,500 ⊙
	60		15,100 ○	15,100 ●	16,100 ⊙	15,100 ⊙
	65		14,000 ○	14,000 ●	15,000 ⊙	14,000 ⊙
	70		12,900 ○	12,900 ●	13,700 ⊙	12,900 ⊙
	75		11,500 ○	11,500 ●	12,300 ⊙	11,500 ⊙
	80		10,200 ○	10,200 ●	10,900 ⊙	10,200 ⊙
	85		8,770 ○	8,770 ●	9,380 ⊙	8,770 ⊙
	90		7,240 ○	7,240 ●	7,750 ⊙	7,240 ⊙
	92,5		6,320 ○	6,320 ●	6,760 ⊙	6,320 ⊙
110	20	23,000 ○	23,000 ●	24,600 ⊙	23,000 ⊙	
	25	22,500 ○	22,500 ●	24,100 ⊙	22,500 ⊙	
	30	22,000 ○	22,000 ●	23,600 ⊙	22,000 ⊙	
	35	21,500 ○	21,500 ●	23,000 ⊙	21,500 ⊙	
	40	20,900 ○	20,900 ●	22,400 ⊙	20,900 ⊙	
	45	20,100 ○	20,100 ●	21,500 ⊙	20,100 ⊙	
	50	19,300 ○	19,300 ●	20,600 ⊙	19,300 ⊙	
	55	18,400 ○	18,400 ●	19,700 ⊙	18,400 ⊙	
	57,5	18,000 ○	18,000 ●	19,200 ⊙	18,000 ⊙	
	60	17,400 ○	17,400 ●	18,700 ⊙	17,400 ⊙	
	65	16,300 ○	16,300 ●	17,500 ⊙	16,300 ⊙	
	70	15,200 ○	15,200 ●	16,200 ⊙	15,200 ⊙	
	75	13,900 ○	13,900 ●	14,900 ⊙	13,900 ⊙	
	80	12,500 ○	12,500 ●	13,400 ⊙	12,500 ⊙	
	85	11,100 ○	11,100 ●	11,900 ⊙	11,100 ⊙	
90	9,690 ○	9,690 ●	10,400 ⊙	9,690 ⊙		
95	8,060 ○	8,060 ●	8,640 ⊙	8,060 ⊙		
115	20	25,400 ○	25,400 ●	27,200 ⊙	25,400 ⊙	
	25	25,000 ○	25,000 ●	26,700 ⊙	25,000 ⊙	
	27	24,800 ○	24,800 ●	26,500 ⊙	24,800 ⊙	
	30	24,600 ○	24,600 ●	26,300 ⊙	24,600 ⊙	
	40	23,400 ○	23,400 ●	25,000 ⊙	23,400 ⊙	
	45	22,600 ○	22,600 ●	24,200 ⊙	22,600 ⊙	
	47,5	22,200 ○	22,200 ●	23,800 ⊙	22,200 ⊙	
	50	21,800 ○	21,800 ●	23,400 ⊙	21,800 ⊙	
	55	20,900 ○	20,900 ●	22,400 ⊙	20,900 ⊙	
	60	19,900 ○	19,900 ●	21,300 ⊙	19,900 ⊙	
	65	18,800 ○	18,800 ●	20,100 ⊙	18,800 ⊙	
	67,5	18,300 ○	18,300 ●	19,600 ⊙	18,300 ⊙	
	70	17,600 ○	17,600 ●	18,900 ⊙	17,600 ⊙	
	72,5	17,000 ○	17,000 ●	18,200 ⊙	17,000 ⊙	
	75	16,400 ○	16,400 ●	17,600 ⊙	16,400 ⊙	
80	15,100 ○	15,100 ●	16,100 ⊙	15,100 ⊙		
85	13,700 ○	13,700 ●	14,600 ⊙	13,700 ⊙		
90	12,100 ○	12,100 ●	13,000 ⊙	12,100 ⊙		
95	10,500 ○	10,500 ●	11,300 ⊙	10,500 ⊙		



## Presslinge

## Farben

- weiß
- ◐ naturfarben
- schwarz
- braun



		Längen	PTFE	PTFE KO25	PTFE GF25	PTFE GF15
mm	mm	mm	kg/m	kg/m	kg/m	kg/m
115	100	300	8,470 ○	8,470 ●	9,050 ◐	8,470 ◐
120	20		27,500 ○	27,500 ●	29,500 ◐	27,500 ◐
	30		26,700 ○	26,700 ●	28,600 ◐	26,700 ◐
	40		25,500 ○	25,500 ●	27,300 ◐	25,500 ◐
	45		24,800 ○	24,800 ●	26,500 ◐	24,800 ◐
	50		24,000 ○	24,000 ●	25,600 ◐	24,000 ◐
	55		23,100 ○	23,100 ●	24,700 ◐	23,100 ◐
	60		22,000 ○	22,000 ●	23,600 ◐	22,000 ◐
	65		21,000 ○	21,000 ●	22,500 ◐	21,000 ◐
	70		19,800 ○	19,800 ●	21,200 ◐	19,800 ◐
	75		18,600 ○	18,600 ●	19,900 ◐	18,600 ◐
	80		17,200 ○	17,200 ●	18,400 ◐	17,200 ◐
	85		15,800 ○	15,800 ●	16,900 ◐	15,800 ◐
	90		14,300 ○	14,300 ●	15,300 ◐	14,300 ◐
	92,5		13,500 ○	13,500 ●	14,400 ◐	13,500 ◐
	95		12,600 ○	12,600 ●	13,500 ◐	12,600 ◐
	100		11,000 ○	11,000 ●	11,800 ◐	11,000 ◐
	105		9,280 ○	9,280 ●	9,900 ◐	9,280 ◐
125	25		29,900 ○	29,900 ●	32,000 ◐	29,900 ◐
	27		29,700 ○	29,700 ●	31,800 ◐	29,700 ◐
	30		29,500 ○	29,500 ●	31,500 ◐	29,500 ◐
	40		28,300 ○	28,300 ●	30,200 ◐	28,300 ◐
	42,5		27,800 ○	27,800 ●	29,800 ◐	27,800 ◐
	45		27,400 ○	27,400 ●	29,300 ◐	27,400 ◐
	50		26,600 ○	26,600 ●	28,500 ◐	26,600 ◐
	52,5		26,200 ○	26,200 ●	28,100 ◐	26,200 ◐
	55		25,800 ○	25,800 ●	27,600 ◐	25,800 ◐
	60		24,800 ○	24,800 ●	26,500 ◐	24,800 ◐
	65		23,700 ○	23,700 ●	25,300 ◐	23,700 ◐
	70		22,500 ○	22,500 ●	24,100 ◐	22,500 ◐
	75		21,300 ○	21,300 ●	22,800 ◐	21,300 ◐
	77,5		20,600 ○	20,600 ●	22,000 ◐	20,600 ◐
	80		19,900 ○	19,900 ●	21,300 ◐	19,900 ◐
	85		18,600 ○	18,600 ●	19,900 ◐	18,600 ◐
	90		17,000 ○	17,000 ●	18,200 ◐	17,000 ◐
95		15,400 ○	15,400 ●	16,500 ◐	15,400 ◐	
100		13,800 ○	13,800 ●	14,700 ◐	13,800 ◐	
105		11,900 ○	11,900 ●	12,800 ◐	11,900 ◐	
110		10,100 ○	10,100 ●	10,800 ◐	10,100 ◐	
130	20		32,100 ○	32,100 ●	34,400 ◐	32,100 ◐
	25		31,800 ○	31,800 ●	34,100 ◐	31,800 ◐
	40		30,100 ○	30,100 ●	32,200 ◐	30,100 ◐
	45		29,400 ○	29,400 ●	31,400 ◐	29,400 ◐
	50		28,600 ○	28,600 ●	30,600 ◐	28,600 ◐
	55		27,600 ○	27,600 ●	29,600 ◐	27,600 ◐
	60		26,600 ○	26,600 ●	28,500 ◐	26,600 ◐
	65		25,600 ○	25,600 ●	27,400 ◐	25,600 ◐
	70		24,400 ○	24,400 ●	26,100 ◐	24,400 ◐
75		23,200 ○	23,200 ●	24,800 ◐	23,200 ◐	
80		21,800 ○	21,800 ●	23,400 ◐	21,800 ◐	
85		20,400 ○	20,400 ●	21,800 ◐	20,400 ◐	

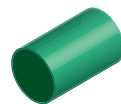



## Presslinge

- Farben**  
 ○ weiß  
 ⊙ naturfarben  
 ● schwarz  
 ● braun

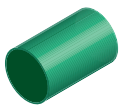

		Längen	PTFE	PTFE KO25	PTFE GF25	PTFE GF15
mm	mm	mm	kg/m	kg/m	kg/m	kg/m
130	90	300	18,900 ○	18,900 ●	20,200 ⊙	18,900 ⊙
	95		17,200 ○	17,200 ●	18,400 ⊙	17,200 ⊙
	100		15,600 ○	15,600 ●	16,700 ⊙	15,600 ⊙
	105		13,900 ○	13,900 ●	14,900 ⊙	13,900 ⊙
	110		11,900 ○	11,900 ●	12,800 ⊙	11,900 ⊙
	115		10,000 ○	10,000 ●	10,700 ⊙	10,000 ⊙
135	25		34,200 ○	34,200 ●	36,500 ⊙	34,200 ⊙
	30		33,800 ○	33,800 ●	36,100 ⊙	33,800 ⊙
	40		32,500 ○	32,500 ●	34,800 ⊙	32,500 ⊙
	50		31,000 ○	31,000 ●	33,200 ⊙	31,000 ⊙
	55		30,100 ○	30,100 ●	32,200 ⊙	30,100 ⊙
	60		29,100 ○	29,100 ●	31,100 ⊙	29,100 ⊙
	65		27,900 ○	27,900 ●	29,900 ⊙	27,900 ⊙
	70		26,800 ○	26,800 ●	28,700 ⊙	26,800 ⊙
	75		25,600 ○	25,600 ●	27,400 ⊙	25,600 ⊙
	80		24,300 ○	24,300 ●	26,000 ⊙	24,300 ⊙
	85		22,800 ○	22,800 ●	24,400 ⊙	22,800 ⊙
	90		21,300 ○	21,300 ●	22,800 ⊙	21,300 ⊙
	95		19,700 ○	19,700 ●	21,100 ⊙	19,700 ⊙
	100		18,100 ○	18,100 ●	19,300 ⊙	18,100 ⊙
	105		16,200 ○	16,200 ●	17,300 ⊙	16,200 ⊙
	110		14,400 ○	14,400 ●	15,400 ⊙	14,400 ⊙
	115		12,400 ○	12,400 ●	13,300 ⊙	12,400 ⊙
	120		10,400 ○	10,400 ●	11,100 ⊙	10,400 ⊙
140	20		37,200 ○	37,200 ●	39,900 ⊙	37,200 ⊙
	35		35,800 ○	35,800 ●	38,300 ⊙	35,800 ⊙
	40		35,100 ○	35,100 ●	37,500 ⊙	35,100 ⊙
	45		34,400 ○	34,400 ●	36,800 ⊙	34,400 ⊙
	50		33,600 ○	33,600 ●	35,900 ⊙	33,600 ⊙
	55		32,700 ○	32,700 ●	35,000 ⊙	32,700 ⊙
	60		31,700 ○	31,700 ●	33,900 ⊙	31,700 ⊙
	65		30,700 ○	30,700 ●	32,800 ⊙	30,700 ⊙
	70		29,500 ○	29,500 ●	31,500 ⊙	29,500 ⊙
	75		28,300 ○	28,300 ●	30,200 ⊙	28,300 ⊙
	80		26,900 ○	26,900 ●	28,800 ⊙	26,900 ⊙
	85		25,500 ○	25,500 ●	27,300 ⊙	25,500 ⊙
	90		24,100 ○	24,100 ●	25,800 ⊙	24,100 ⊙
	95		22,400 ○	22,400 ●	24,000 ⊙	22,400 ⊙
	100		20,800 ○	20,800 ●	22,300 ⊙	20,800 ⊙
	105		19,100 ○	19,100 ●	20,400 ⊙	19,100 ⊙
	110		17,200 ○	17,200 ●	18,400 ⊙	17,200 ⊙
	115		15,300 ○	15,300 ●	16,400 ⊙	15,300 ⊙
120		13,300 ○	13,300 ●	14,200 ⊙	13,300 ⊙	
125		11,200 ○	11,200 ●	12,000 ⊙	11,200 ⊙	
145	40		37,700 ○	37,700 ●	40,400 ⊙	37,700 ⊙
	45		37,000 ○	37,000 ●	39,600 ⊙	37,000 ⊙
	50		36,200 ○	36,200 ●	38,800 ⊙	36,200 ⊙
	60		34,300 ○	34,300 ●	36,700 ⊙	34,300 ⊙
	65		33,300 ○	33,300 ●	35,600 ⊙	33,300 ⊙
	70		32,100 ○	32,100 ●	34,400 ⊙	32,100 ⊙
75		30,900 ○	30,900 ●	33,100 ⊙	30,900 ⊙	



## Presslinge

## Farben

- weiß
- ◐ naturfarben
- schwarz
- braun

		Längen	PTFE	PTFE KO25	PTFE GF25	PTFE GF15	
mm	mm	mm	kg/m	kg/m	kg/m	kg/m	
145	80	300	29,600 ○	29,600 ●	31,700 ◐	29,600 ◐	
	85		28,200 ○	28,200 ●	30,100 ◐	28,200 ◐	
	90		26,600 ○	26,600 ●	28,500 ◐	26,600 ◐	
	95		25,100 ○	25,100 ●	26,900 ◐	25,100 ◐	
	100		23,400 ○	23,400 ●	25,000 ◐	23,400 ◐	
	105		21,600 ○	21,600 ●	23,200 ◐	21,600 ◐	
	110		19,800 ○	19,800 ●	21,200 ◐	19,800 ◐	
	115		17,900 ○	17,900 ●	19,100 ◐	17,900 ◐	
	120		15,900 ○	15,900 ●	17,000 ◐	15,900 ◐	
	125		13,800 ○	13,800 ●	14,700 ◐	13,800 ◐	
	130		11,600 ○	11,600 ●	12,400 ◐	11,600 ◐	
	150		20	42,400 ○	42,400 ●	45,400 ◐	42,400 ◐
			25	42,000 ○	42,000 ●	45,000 ◐	42,000 ◐
40		40,400 ○	40,400 ●	43,200 ◐	40,400 ◐		
45		39,700 ○	39,700 ●	42,500 ◐	39,700 ◐		
50		38,900 ○	38,900 ●	41,600 ◐	38,900 ◐		
55		37,900 ○	37,900 ●	40,600 ◐	37,900 ◐		
60		37,000 ○	37,000 ●	39,600 ◐	37,000 ◐		
65		35,900 ○	35,900 ●	38,400 ◐	35,900 ◐		
70		34,800 ○	34,800 ●	37,200 ◐	34,800 ◐		
75		33,600 ○	33,600 ●	35,900 ◐	33,600 ◐		
80		32,200 ○	32,200 ●	34,500 ◐	32,200 ◐		
85		30,800 ○	30,800 ●	32,900 ◐	30,800 ◐		
90		29,300 ○	29,300 ●	31,300 ◐	29,300 ◐		
95		27,700 ○	27,700 ●	29,700 ◐	27,700 ◐		
100		26,100 ○	26,100 ●	27,900 ◐	26,100 ◐		
105		24,300 ○	24,300 ●	26,000 ◐	24,300 ◐		
110		22,400 ○	22,400 ●	24,000 ◐	22,400 ◐		
115		20,600 ○	20,600 ●	22,000 ◐	20,600 ◐		
120		18,600 ○	18,600 ●	19,900 ◐	18,600 ◐		
125		16,400 ○	16,400 ●	17,600 ◐	16,400 ◐		
130	14,300 ○	14,300 ●	15,300 ◐	14,300 ◐			
135	12,000 ○	12,000 ●	12,900 ◐	12,000 ◐			
155	25	44,700 ○	44,700 ●	47,800 ◐	44,700 ◐		
	40	43,000 ○	43,000 ●	46,100 ◐	43,000 ◐		
	50	41,500 ○	41,500 ●	44,400 ◐	41,500 ◐		
	60	39,800 ○	39,800 ●	42,600 ◐	39,800 ◐		
	65	38,800 ○	38,800 ●	41,500 ◐	38,800 ◐		
	70	37,500 ○	37,500 ●	40,200 ◐	37,500 ◐		
	75	36,300 ○	36,300 ●	38,900 ◐	36,300 ◐		
	80	34,800 ○	34,800 ●	37,200 ◐	34,800 ◐		
	85	33,700 ○	33,700 ●	36,000 ◐	33,700 ◐		
	90	32,100 ○	32,100 ●	34,400 ◐	32,100 ◐		
	95	30,500 ○	30,500 ●	32,600 ◐	30,500 ◐		
	100	29,000 ○	29,000 ●	31,000 ◐	29,000 ◐		
	105	27,100 ○	27,100 ●	29,000 ◐	27,100 ◐		
	110	25,200 ○	25,200 ●	27,000 ◐	25,200 ◐		
	115	23,400 ○	23,400 ●	25,000 ◐	23,400 ◐		
120	21,300 ○	21,300 ●	22,800 ◐	21,300 ◐			
125	19,300 ○	19,300 ●	20,600 ◐	19,300 ◐			
130	17,100 ○	17,100 ●	18,300 ◐	17,100 ◐			

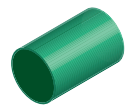

## Presslinge

- Farben**  
 ○ weiß  
 ⊙ naturfarben  
 ● schwarz  
 ● braun

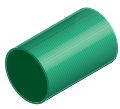

mm	mm	Längen mm	PTFE kg/m	PTFE KO25 kg/m	PTFE GF25 kg/m	PTFE GF15 kg/m
155	135	300	15,000 ○	15,000 ●	16,000 ⊙	15,000 ⊙
	140		12,100 ○	12,100 ●	13,000 ⊙	12,100 ⊙
	145		9,280 ○	9,280 ●	9,900 ⊙	9,280 ⊙
160	25		48,200 ○	48,200 ●	51,600 ⊙	48,200 ⊙
	40		46,600 ○	46,600 ●	49,900 ⊙	46,600 ⊙
	47,5		45,400 ○	45,400 ●	48,600 ⊙	45,400 ⊙
	50		45,000 ○	45,000 ●	48,100 ⊙	45,000 ⊙
	55		44,100 ○	44,100 ●	47,200 ⊙	44,100 ⊙
	65		42,000 ○	42,000 ●	45,000 ⊙	42,000 ⊙
	70		40,900 ○	40,900 ●	43,800 ⊙	40,900 ⊙
	75		39,700 ○	39,700 ●	42,500 ⊙	39,700 ⊙
	80		38,400 ○	38,400 ●	41,000 ⊙	38,400 ⊙
	85		36,900 ○	36,900 ●	39,500 ⊙	36,900 ⊙
	90		35,500 ○	35,500 ●	38,000 ⊙	35,500 ⊙
	95		34,000 ○	34,000 ●	36,300 ⊙	34,000 ⊙
	100		32,200 ○	32,200 ●	34,500 ⊙	32,200 ⊙
	105		30,500 ○	30,500 ●	32,600 ⊙	30,500 ⊙
	110		28,800 ○	28,800 ●	30,800 ⊙	28,800 ⊙
	115		26,800 ○	26,800 ●	28,700 ⊙	26,800 ⊙
	120		24,800 ○	24,800 ●	26,500 ⊙	24,800 ⊙
	125		22,700 ○	22,700 ●	24,300 ⊙	22,700 ⊙
	130		20,600 ○	20,600 ●	22,000 ⊙	20,600 ⊙
	135		18,400 ○	18,400 ●	19,700 ⊙	18,400 ⊙
	140		15,700 ○	15,700 ●	16,800 ⊙	15,700 ⊙
	145		12,800 ○	12,800 ●	13,600 ⊙	12,800 ⊙
	150		10,200 ○	10,200 ●	10,900 ⊙	10,200 ⊙
165	35		50,200 ○	50,200 ●	53,700 ⊙	50,200 ⊙
	40		49,600 ○	49,600 ●	53,000 ⊙	49,600 ⊙
	47,5		48,300 ○	48,300 ●	51,700 ⊙	48,300 ⊙
	50		47,800 ○	47,800 ●	51,200 ⊙	47,800 ⊙
	60		46,000 ○	46,000 ●	49,200 ⊙	46,000 ⊙
	70		43,900 ○	43,900 ●	46,900 ⊙	43,900 ⊙
	75		42,600 ○	42,600 ●	45,600 ⊙	42,600 ⊙
	80		41,300 ○	41,300 ●	44,200 ⊙	41,300 ⊙
	85		39,900 ○	39,900 ●	42,700 ⊙	39,900 ⊙
	90		38,500 ○	38,500 ●	41,100 ⊙	38,500 ⊙
	100		35,200 ○	35,200 ●	37,600 ⊙	35,200 ⊙
	105		33,500 ○	33,500 ●	35,800 ⊙	33,500 ⊙
	110		31,500 ○	31,500 ●	33,700 ⊙	31,500 ⊙
	115		29,800 ○	29,800 ●	31,900 ⊙	29,800 ⊙
	120		27,700 ○	27,700 ●	29,700 ⊙	27,700 ⊙
	125		25,700 ○	25,700 ●	27,500 ⊙	25,700 ⊙
	130		23,600 ○	23,600 ●	25,200 ⊙	23,600 ⊙
135		21,300 ○	21,300 ●	22,800 ⊙	21,300 ⊙	
140		18,500 ○	18,500 ●	19,800 ⊙	18,500 ⊙	
145		15,600 ○	15,600 ●	16,700 ⊙	15,600 ⊙	
150		13,100 ○	13,100 ●	14,000 ⊙	13,100 ⊙	
170	40		52,500 ○	52,500 ●	56,200 ⊙	52,500 ⊙
	47,5		51,300 ○	51,300 ●	54,900 ⊙	51,300 ⊙
	50		50,900 ○	50,900 ●	54,500 ⊙	50,900 ⊙
	60		49,100 ○	49,100 ●	52,500 ⊙	49,100 ⊙



## Presslinge

## Farben

- weiß
- ◐ naturfarben
- schwarz
- braun

		Längen	PTFE	PTFE KO25	PTFE GF25	PTFE GF15
mm	mm	mm	kg/m	kg/m	kg/m	kg/m
170	70	300	46,800 ○	46,800 ●	50,100 ◐	46,800 ◐
	80		44,300 ○	44,300 ●	47,400 ◐	44,300 ◐
	90		41,400 ○	41,400 ●	44,300 ◐	41,400 ◐
	95		39,900 ○	39,900 ●	42,700 ◐	39,900 ◐
	100		38,300 ○	38,300 ●	40,900 ◐	38,300 ◐
	105		36,500 ○	36,500 ●	39,100 ◐	36,500 ◐
	110		34,700 ○	34,700 ●	37,100 ◐	34,700 ◐
	115		32,700 ○	32,700 ●	35,000 ◐	32,700 ◐
	120		30,700 ○	30,700 ●	32,800 ◐	30,700 ◐
	125		28,700 ○	28,700 ●	30,700 ◐	28,700 ◐
	130		26,500 ○	26,500 ●	28,400 ◐	26,500 ◐
	135		24,300 ○	24,300 ●	26,000 ◐	24,300 ◐
	140		21,500 ○	21,500 ●	23,000 ◐	21,500 ◐
	145		18,600 ○	18,600 ●	19,900 ◐	18,600 ◐
	150		16,100 ○	16,100 ●	17,200 ◐	16,100 ◐
155	13,500 ○	13,500 ●	14,400 ◐	13,500 ◐		
175	55	53,300 ○	53,300 ●	57,100 ◐	53,300 ◐	
	60	52,500 ○	52,500 ●	56,200 ◐	52,500 ◐	
	65	51,500 ○	51,500 ●	55,100 ◐	51,500 ◐	
	70	50,300 ○	50,300 ●	53,800 ◐	50,300 ◐	
	85	46,400 ○	46,400 ●	49,700 ◐	46,400 ◐	
	90	44,900 ○	44,900 ●	48,000 ◐	44,900 ◐	
	95	43,200 ○	43,200 ●	46,300 ◐	43,200 ◐	
	100	41,600 ○	41,600 ●	44,500 ◐	41,600 ◐	
	105	39,900 ○	39,900 ●	42,700 ◐	39,900 ◐	
	110	38,000 ○	38,000 ●	40,700 ◐	38,000 ◐	
	115	36,100 ○	36,100 ●	38,600 ◐	36,100 ◐	
	120	34,200 ○	34,200 ●	36,500 ◐	34,200 ◐	
	125	32,000 ○	32,000 ●	34,300 ◐	32,000 ◐	
	130	29,900 ○	29,900 ●	32,000 ◐	29,900 ◐	
	135	27,600 ○	27,600 ●	29,600 ◐	27,600 ◐	
140	24,300 ○	24,300 ●	26,000 ◐	24,300 ◐		
145	21,800 ○	21,800 ●	23,400 ◐	21,800 ◐		
150	19,300 ○	19,300 ●	20,600 ◐	19,300 ◐		
155	16,600 ○	16,600 ●	17,800 ◐	16,600 ◐		
160	14,000 ○	14,000 ●	15,000 ◐	14,000 ◐		
180	27	61,400 ○	61,400 ●	65,700 ◐	61,400 ◐	
	30	60,600 ○	60,600 ●	64,800 ◐	60,600 ◐	
	40	59,500 ○	59,500 ●	63,600 ◐	59,500 ◐	
	50	57,900 ○	57,900 ●	62,000 ◐	57,900 ◐	
	60	56,100 ○	56,100 ●	60,000 ◐	56,100 ◐	
	70	53,900 ○	53,900 ●	57,600 ◐	53,900 ◐	
	80	51,300 ○	51,300 ●	54,900 ◐	51,300 ◐	
	85	49,900 ○	49,900 ●	53,400 ◐	49,900 ◐	
	90	48,500 ○	48,500 ●	51,800 ◐	48,500 ◐	
	95	46,800 ○	46,800 ●	50,100 ◐	46,800 ◐	
	100	45,200 ○	45,200 ●	48,300 ◐	45,200 ◐	
	105	43,500 ○	43,500 ●	46,500 ◐	43,500 ◐	
110	41,600 ○	41,600 ●	44,500 ◐	41,600 ◐		
115	39,700 ○	39,700 ●	42,500 ◐	39,700 ◐		
120	37,600 ○	37,600 ●	40,300 ◐	37,600 ◐		

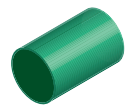

## Presslinge

- Farben**  
 ○ weiß  
 ⊙ naturfarben  
 ● schwarz  
 ● braun

		Längen	PTFE	PTFE KO25	PTFE GF25	PTFE GF15
mm	mm	mm	kg/m	kg/m	kg/m	kg/m
180	125	300	35,600 ○	35,600 ●	38,100 ⊙	35,600 ⊙
	130		33,400 ○	33,400 ●	35,700 ⊙	33,400 ⊙
	135		31,100 ○	31,100 ●	33,300 ⊙	31,100 ⊙
	138		29,800 ○	29,800 ●	31,900 ⊙	29,800 ⊙
	140		27,800 ○	27,800 ●	29,800 ⊙	27,800 ⊙
	145		25,400 ○	25,400 ●	27,200 ⊙	25,400 ⊙
	150		22,800 ○	22,800 ●	24,400 ⊙	22,800 ⊙
	155		20,200 ○	20,200 ●	21,600 ⊙	20,200 ⊙
	160		17,400 ○	17,400 ●	18,700 ⊙	17,400 ⊙
	165		14,100 ○	14,100 ●	15,100 ⊙	14,100 ⊙
185	60	59,400 ○	59,400 ●	63,500 ⊙	59,400 ⊙	
	65	58,300 ○	58,300 ●	62,400 ⊙	58,300 ⊙	
	70	57,100 ○	57,100 ●	61,100 ⊙	57,100 ⊙	
	75	55,900 ○	55,900 ●	59,800 ⊙	55,900 ⊙	
	80	54,600 ○	54,600 ●	58,400 ⊙	54,600 ⊙	
	85	53,200 ○	53,200 ●	57,000 ⊙	53,200 ⊙	
	90	51,700 ○	51,700 ●	55,300 ⊙	51,700 ⊙	
	100	48,500 ○	48,500 ●	51,800 ⊙	48,500 ⊙	
	105	46,700 ○	46,700 ●	50,000 ⊙	46,700 ⊙	
	110	44,900 ○	44,900 ●	48,000 ⊙	44,900 ⊙	
	115	42,900 ○	42,900 ●	45,900 ⊙	42,900 ⊙	
	120	41,000 ○	41,000 ●	43,900 ⊙	41,000 ⊙	
	125	38,900 ○	38,900 ●	41,600 ⊙	38,900 ⊙	
	130	36,700 ○	36,700 ●	39,300 ⊙	36,700 ⊙	
	135	34,500 ○	34,500 ●	36,900 ⊙	34,500 ⊙	
	140	31,100 ○	31,100 ●	33,300 ⊙	31,100 ⊙	
	145	28,700 ○	28,700 ●	30,700 ⊙	28,700 ⊙	
	150	26,100 ○	26,100 ●	27,900 ⊙	26,100 ⊙	
	155	23,500 ○	23,500 ●	25,100 ⊙	23,500 ⊙	
	160	20,800 ○	20,800 ●	22,300 ⊙	20,800 ⊙	
165	17,300 ○	17,300 ●	18,600 ⊙	17,300 ⊙		
170	14,500 ○	14,500 ●	15,500 ⊙	14,500 ⊙		
190	40	66,200 ○	66,200 ●	70,800 ⊙	66,200 ⊙	
	50	64,700 ○	64,700 ●	69,200 ⊙	64,700 ⊙	
	60	62,700 ○	62,700 ●	67,100 ⊙	62,700 ⊙	
	80	58,000 ○	58,000 ●	62,100 ⊙	58,000 ⊙	
	85	56,600 ○	56,600 ●	60,600 ⊙	56,600 ⊙	
	90	55,100 ○	55,100 ●	58,900 ⊙	55,100 ⊙	
	100	51,800 ○	51,800 ●	55,500 ⊙	51,800 ⊙	
	105	50,100 ○	50,100 ●	53,600 ⊙	50,100 ⊙	
	110	48,200 ○	48,200 ●	51,600 ⊙	48,200 ⊙	
	115	46,300 ○	46,300 ●	49,500 ⊙	46,300 ⊙	
	120	44,400 ○	44,400 ●	47,500 ⊙	44,400 ⊙	
	125	42,200 ○	42,200 ●	45,200 ⊙	42,200 ⊙	
	130	40,100 ○	40,100 ●	42,900 ⊙	40,100 ⊙	
	135	37,800 ○	37,800 ●	40,500 ⊙	37,800 ⊙	
	140	34,500 ○	34,500 ●	36,900 ⊙	34,500 ⊙	
	145	32,000 ○	32,000 ●	34,300 ⊙	32,000 ⊙	
150	29,500 ○	29,500 ●	31,500 ⊙	29,500 ⊙		
155	26,800 ○	26,800 ●	28,700 ⊙	26,800 ⊙		
160	24,200 ○	24,200 ●	25,900 ⊙	24,200 ⊙		



## Presslinge

## Farben

- weiß
- ◐ naturfarben
- schwarz
- braun

mm	mm	Längen	PTFE	PTFE KO25	PTFE GF25	PTFE GF15
mm	mm	mm	kg/m	kg/m	kg/m	kg/m
190	165	300	20,800 ○	20,800 ●	22,300 ◐	20,800 ◐
	170		17,900 ○	17,900 ●	19,100 ◐	17,900 ◐
	175		14,900 ○	14,900 ●	15,900 ◐	14,900 ◐
195	65		65,000 ○	65,000 ●	69,500 ◐	65,000 ◐
	80		61,300 ○	61,300 ●	65,600 ◐	61,300 ◐
	100		55,200 ○	55,200 ●	59,100 ◐	55,200 ◐
	105		53,400 ○	53,400 ●	57,200 ◐	53,400 ◐
	115		49,800 ○	49,800 ●	53,200 ◐	49,800 ◐
	125		49,800 ○	45,700 ●	48,900 ◐	45,700 ◐
	130		43,600 ○	43,600 ●	46,600 ◐	43,600 ◐
	135		41,200 ○	41,200 ●	44,100 ◐	41,200 ◐
	140		38,500 ○	38,500 ●	41,100 ◐	38,500 ◐
	145		35,600 ○	35,600 ●	38,100 ◐	35,600 ◐
	150		33,000 ○	33,000 ●	35,400 ◐	33,000 ◐
	155		30,400 ○	30,400 ●	32,500 ◐	30,400 ◐
	160		27,600 ○	27,600 ●	29,600 ◐	27,600 ◐
	165		24,400 ○	24,400 ●	26,100 ◐	24,400 ◐
	170		21,600 ○	21,600 ●	23,200 ◐	21,600 ◐
	175		18,600 ○	18,600 ●	19,900 ◐	18,600 ◐
	180		15,400 ○	15,400 ●	16,500 ◐	15,400 ◐
	200	45		72,900 ○	72,900 ●	78,000 ◐
47,5			72,500 ○	72,500 ●	77,600 ◐	72,500 ◐
50			72,100 ○	72,100 ●	77,100 ◐	72,100 ◐
60			70,300 ○	70,300 ●	75,200 ◐	70,300 ◐
70			68,000 ○	68,000 ●	72,800 ◐	68,000 ◐
75			66,800 ○	66,800 ●	71,500 ◐	66,800 ◐
80			65,500 ○	65,500 ●	70,100 ◐	65,500 ◐
90			62,600 ○	62,600 ●	67,000 ◐	62,600 ◐
95			61,100 ○	61,100 ●	65,400 ◐	61,100 ◐
100			59,500 ○	59,500 ●	63,600 ◐	59,500 ◐
105			57,700 ○	57,700 ●	61,800 ◐	57,700 ◐
110			55,900 ○	55,900 ●	59,800 ◐	55,900 ◐
115			54,000 ○	54,000 ●	57,700 ◐	54,000 ◐
120			52,000 ○	52,000 ●	55,700 ◐	52,000 ◐
125			49,900 ○	49,900 ●	53,400 ◐	49,900 ◐
130			47,700 ○	47,700 ●	51,100 ◐	47,700 ◐
135			45,500 ○	45,500 ●	48,700 ◐	45,500 ◐
140			42,700 ○	42,700 ●	45,700 ◐	42,700 ◐
145			39,800 ○	39,800 ●	42,600 ◐	39,800 ◐
150			37,200 ○	37,200 ●	39,900 ◐	37,200 ◐
155		34,700 ○	34,700 ●	37,100 ◐	34,700 ◐	
160		32,200 ○	32,200 ●	34,500 ◐	32,200 ◐	
165		28,900 ○	28,900 ●	30,900 ◐	28,900 ◐	
170		25,900 ○	25,900 ●	27,700 ◐	25,900 ◐	
175		22,800 ○	22,800 ●	24,400 ◐	22,800 ◐	
180		19,800 ○	19,800 ●	21,200 ◐	19,800 ◐	
185		16,200 ○	16,200 ●	17,300 ◐	16,200 ◐	
205	50		75,800 ○	75,800 ●	81,100 ◐	75,800 ◐
	70		71,700 ○	71,700 ●	76,700 ◐	71,700 ◐
	80		69,200 ○	69,200 ●	74,000 ◐	69,200 ◐
	85		67,700 ○	67,700 ●	72,500 ◐	67,700 ◐

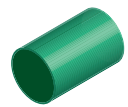

## Presslinge

- Farben**  
 ○ weiß  
 ⊙ naturfarben  
 ● schwarz  
 ● braun

		Längen	PTFE	PTFE KO25	PTFE GF25	PTFE GF15
mm	mm	mm	kg/m	kg/m	kg/m	kg/m
205	100	300	63,000 ○	63,000 ●	67,500 ⊙	63,000 ⊙
	105		61,300 ○	61,300 ●	65,600 ⊙	61,300 ⊙
	110		59,500 ○	59,500 ●	63,600 ⊙	59,500 ⊙
	115		57,600 ○	57,600 ●	61,700 ⊙	57,600 ⊙
	120		55,600 ○	55,600 ●	59,500 ⊙	55,600 ⊙
	125		53,600 ○	53,600 ●	57,300 ⊙	53,600 ⊙
	130		51,400 ○	51,400 ●	55,000 ⊙	51,400 ⊙
	135		49,200 ○	49,200 ●	52,600 ⊙	49,200 ⊙
	140		46,400 ○	46,400 ●	49,700 ⊙	46,400 ⊙
	145		43,500 ○	43,500 ●	46,500 ⊙	43,500 ⊙
	150		40,900 ○	40,900 ●	43,800 ⊙	40,900 ⊙
	155		38,300 ○	38,300 ●	40,900 ⊙	38,300 ⊙
	160		35,600 ○	35,600 ●	38,100 ⊙	35,600 ⊙
	165		32,200 ○	32,200 ●	34,500 ⊙	32,200 ⊙
	170		29,400 ○	29,400 ●	31,400 ⊙	29,400 ⊙
	175		26,300 ○	26,300 ●	28,200 ⊙	26,300 ⊙
	180		23,400 ○	23,400 ●	25,000 ⊙	23,400 ⊙
	185		20,000 ○	20,000 ●	21,400 ⊙	20,000 ⊙
210	50	79,500 ○	79,500 ●	85,000 ⊙	79,500 ⊙	
	70	75,400 ○	75,400 ●	80,700 ⊙	75,400 ⊙	
	80	72,800 ○	72,800 ●	77,900 ⊙	72,800 ⊙	
	90	70,000 ○	70,000 ●	74,900 ⊙	70,000 ⊙	
	95	68,400 ○	68,400 ●	73,200 ⊙	68,400 ⊙	
	100	66,800 ○	66,800 ●	71,500 ⊙	66,800 ⊙	
	115	61,300 ○	61,300 ●	65,600 ⊙	61,300 ⊙	
	125	57,200 ○	57,200 ●	61,200 ⊙	57,200 ⊙	
	130	55,100 ○	55,100 ●	58,900 ⊙	55,100 ⊙	
	135	52,800 ○	52,800 ●	56,500 ⊙	52,800 ⊙	
	140	50,100 ○	50,100 ●	53,600 ⊙	50,100 ⊙	
	145	47,100 ○	47,100 ●	50,400 ⊙	47,100 ⊙	
	150	44,600 ○	44,600 ●	47,700 ⊙	44,600 ⊙	
	155	42,000 ○	42,000 ●	45,000 ⊙	42,000 ⊙	
	160	39,300 ○	39,300 ●	42,000 ⊙	39,300 ⊙	
	165	35,900 ○	35,900 ●	38,400 ⊙	35,900 ⊙	
	170	33,000 ○	33,000 ●	35,400 ⊙	33,000 ⊙	
	175	30,100 ○	30,100 ●	32,200 ⊙	30,100 ⊙	
180	27,000 ○	27,000 ●	28,900 ⊙	27,000 ⊙		
185	23,600 ○	23,600 ●	25,200 ⊙	23,600 ⊙		
195	18,100 ○	18,100 ●	19,300 ⊙	18,100 ⊙		
215	50	83,400 ○	83,400 ●	89,300 ⊙	83,400 ⊙	
	80	75,800 ○	75,800 ●	81,100 ⊙	75,800 ⊙	
	90	74,000 ○	74,000 ●	79,100 ⊙	74,000 ⊙	
	95	72,400 ○	72,400 ●	77,500 ⊙	72,400 ⊙	
	100	70,800 ○	70,800 ●	75,800 ⊙	70,800 ⊙	
	115	65,300 ○	65,300 ●	69,800 ⊙	65,300 ⊙	
	125	61,200 ○	61,200 ●	65,500 ⊙	61,200 ⊙	
	130	59,100 ○	59,100 ●	63,200 ⊙	59,100 ⊙	
	145	51,100 ○	51,100 ●	54,700 ⊙	51,100 ⊙	
	150	48,600 ○	48,600 ●	51,900 ⊙	48,600 ⊙	
155	46,000 ○	46,000 ●	49,200 ⊙	46,000 ⊙		
160	43,200 ○	43,200 ●	46,300 ⊙	43,200 ⊙		

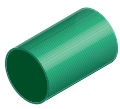

## Presslinge

## Farben

- weiß
- ◐ naturfarben
- schwarz
- braun

			Längen	PTFE	PTFE KO25	PTFE GF25	PTFE GF15
	mm	mm	mm	kg/m	kg/m	kg/m	kg/m
215	165	300	40,000 ○	40,000 ●	42,800 ◐	40,000 ◐	
			37,000 ○	37,000 ●	39,600 ◐	37,000 ◐	
			34,100 ○	34,100 ●	36,400 ◐	34,100 ◐	
			31,000 ○	31,000 ●	33,200 ◐	31,000 ◐	
			27,500 ○	27,500 ●	29,500 ◐	27,500 ◐	
			25,300 ○	25,300 ●	27,100 ◐	25,300 ◐	
			22,000 ○	22,000 ●	23,600 ◐	22,000 ◐	
			20,000 ○	20,000 ●	21,400 ◐	20,000 ◐	
220	50	87,300 ○	87,300 ●	93,400 ◐	87,300 ◐		
		83,200 ○	83,200 ●	89,000 ◐	83,200 ◐		
		80,800 ○	80,800 ●	86,400 ◐	80,800 ◐		
		77,800 ○	77,800 ●	83,300 ◐	77,800 ◐		
		74,700 ○	74,700 ●	79,900 ◐	74,700 ◐		
		71,200 ○	71,200 ●	76,200 ◐	71,200 ◐		
		69,200 ○	69,200 ●	74,000 ◐	69,200 ◐		
		65,200 ○	65,200 ●	69,700 ◐	65,200 ◐		
		62,900 ○	62,900 ●	67,400 ◐	62,900 ◐		
		60,700 ○	60,700 ●	64,900 ◐	60,700 ◐		
		57,900 ○	57,900 ●	62,000 ◐	57,900 ◐		
		55,000 ○	55,000 ●	58,800 ◐	55,000 ◐		
		52,400 ○	52,400 ●	56,100 ◐	52,400 ◐		
		49,900 ○	49,900 ●	53,400 ◐	49,900 ◐		
		47,100 ○	47,100 ●	50,400 ◐	47,100 ◐		
		43,900 ○	43,900 ●	46,900 ◐	43,900 ◐		
		40,900 ○	40,900 ●	43,800 ◐	40,900 ◐		
		37,900 ○	37,900 ●	40,600 ◐	37,900 ◐		
		34,900 ○	34,900 ●	37,300 ◐	34,900 ◐		
		31,100 ○	31,100 ●	33,300 ◐	31,100 ◐		
29,200 ○	29,200 ●	31,200 ◐	29,200 ◐				
25,900 ○	25,900 ●	27,700 ◐	25,900 ◐				
23,900 ○	23,900 ●	25,500 ◐	23,900 ◐				
20,500 ○	20,500 ●	21,900 ◐	20,500 ◐				
225	110	75,100 ○	75,100 ●	80,300 ◐	75,100 ◐		
		71,200 ○	71,200 ●	76,200 ◐	71,200 ◐		
		69,100 ○	69,100 ●	73,900 ◐	69,100 ◐		
		64,700 ○	64,700 ●	69,200 ◐	64,700 ◐		
		61,900 ○	61,900 ●	66,200 ◐	61,900 ◐		
		59,000 ○	59,000 ●	63,100 ◐	59,000 ◐		
		56,400 ○	56,400 ●	60,400 ◐	56,400 ◐		
		53,900 ○	53,900 ●	57,600 ◐	53,900 ◐		
		51,100 ○	51,100 ●	54,700 ◐	51,100 ◐		
		47,700 ○	47,700 ●	51,100 ◐	47,700 ◐		
		44,900 ○	44,900 ●	48,000 ◐	44,900 ◐		
		41,900 ○	41,900 ●	44,800 ◐	41,900 ◐		
		38,900 ○	38,900 ●	41,600 ◐	38,900 ◐		
		33,200 ○	33,200 ●	35,500 ◐	33,200 ◐		
		29,900 ○	29,900 ●	32,000 ◐	29,900 ◐		
		27,800 ○	27,800 ●	29,800 ◐	27,800 ◐		
24,500 ○	24,500 ●	26,200 ◐	24,500 ◐				
20,900 ○	20,900 ●	22,400 ◐	20,900 ◐				
230	45	96,600 ○	96,600 ●	103,400 ◐	96,600 ◐		



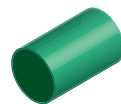

## Presslinge

- Farben**  
 ○ weiß  
 ⊙ naturfarben  
 ● schwarz  
 ● braun

		Längen	PTFE	PTFE KO25	PTFE GF25	PTFE GF15
mm	mm	mm	kg/m	kg/m	kg/m	kg/m
230	75	300	90,600 ○	90,600 ●	96,900 ⊙	90,600 ⊙
	85		87,700 ○	87,700 ●	93,900 ⊙	87,700 ⊙
	90		86,300 ○	86,300 ●	92,300 ⊙	86,300 ⊙
	100		83,000 ○	83,000 ●	88,800 ⊙	83,000 ⊙
	110		79,600 ○	79,600 ●	85,100 ⊙	79,600 ⊙
	120		75,700 ○	75,700 ●	81,000 ⊙	75,700 ⊙
	125		73,500 ○	73,500 ●	78,700 ⊙	73,500 ⊙
	135		69,200 ○	69,200 ●	74,000 ⊙	69,200 ⊙
	140		65,900 ○	65,900 ●	70,500 ⊙	65,900 ⊙
	145		63,400 ○	63,400 ●	67,900 ⊙	63,400 ⊙
	150		60,900 ○	60,900 ●	65,100 ⊙	60,900 ⊙
	155		58,400 ○	58,400 ●	62,500 ⊙	58,400 ⊙
	160		55,600 ○	55,600 ●	59,500 ⊙	55,600 ⊙
	168		52,200 ○	52,200 ●	55,900 ⊙	52,200 ⊙
	170		49,400 ○	49,400 ●	52,800 ⊙	49,400 ⊙
	175		46,400 ○	46,400 ●	49,700 ⊙	46,400 ⊙
	180		43,400 ○	43,400 ●	46,400 ⊙	43,400 ⊙
	185		39,900 ○	39,900 ●	42,700 ⊙	39,900 ⊙
	195		35,200 ○	35,200 ●	37,600 ⊙	35,200 ⊙
	200		32,400 ○	32,400 ●	34,700 ⊙	32,400 ⊙
205	29,000 ○	29,000 ●	31,000 ⊙	29,000 ⊙		
210	25,400 ○	25,400 ●	27,200 ⊙	25,400 ⊙		
215	20,600 ○	20,600 ●	22,000 ⊙	20,600 ⊙		
235	110	83,200 ○	83,200 ●	89,000 ⊙	83,200 ⊙	
	115	81,200 ○	81,200 ●	86,900 ⊙	81,200 ⊙	
	120	79,400 ○	79,400 ●	84,900 ⊙	79,400 ⊙	
	140	69,600 ○	69,600 ●	74,400 ⊙	69,600 ⊙	
	170	53,000 ○	53,000 ●	56,700 ⊙	53,000 ⊙	
	180	47,500 ○	47,500 ●	50,900 ⊙	47,500 ⊙	
	185	44,000 ○	44,000 ●	47,100 ⊙	44,000 ⊙	
	195	39,000 ○	39,000 ●	41,700 ⊙	39,000 ⊙	
	200	36,200 ○	36,200 ●	38,800 ⊙	36,200 ⊙	
	205	32,700 ○	32,700 ●	35,000 ⊙	32,700 ⊙	
240	80	98,900 ○	98,900 ●	105,900 ⊙	98,900 ⊙	
	100	92,700 ○	92,700 ●	99,200 ⊙	92,700 ⊙	
	120	85,200 ○	85,200 ●	91,100 ⊙	85,200 ⊙	
	135	78,500 ○	78,500 ●	84,000 ⊙	78,500 ⊙	
	150	70,200 ○	70,200 ●	75,100 ⊙	70,200 ⊙	
	155	67,500 ○	67,500 ●	72,200 ⊙	67,500 ⊙	
	160	64,800 ○	64,800 ●	69,300 ⊙	64,800 ⊙	
	170	58,300 ○	58,300 ●	62,400 ⊙	58,300 ⊙	
	180	52,200 ○	52,200 ●	55,900 ⊙	52,200 ⊙	
	185	48,700 ○	48,700 ●	52,100 ⊙	48,700 ⊙	
195	43,800 ○	43,800 ●	46,800 ⊙	43,800 ⊙		
200	41,000 ○	41,000 ●	43,900 ⊙	41,000 ⊙		
205	37,500 ○	37,500 ●	40,200 ⊙	37,500 ⊙		
210	34,000 ○	34,000 ●	36,300 ⊙	34,000 ⊙		
215	29,200 ○	29,200 ●	31,200 ⊙	29,200 ⊙		

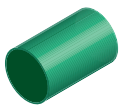

## Presslinge

## Farben

- weiß
- ◐ naturfarben
- schwarz
- braun

		Längen	PTFE	PTFE KO25	PTFE GF25	PTFE GF15
mm	mm	mm	kg/m	kg/m	kg/m	kg/m
240	220	300	25,000 ○	25,000 ●	26,700 ◐	25,000 ◐
	225		20,300 ○	20,300 ●	21,700 ◐	20,300 ◐
245	110	93,900 ○	93,900 ●	100,500 ◐	93,900 ◐	
	150	75,000 ○	75,000 ●	80,200 ◐	75,000 ◐	
	165	66,200 ○	66,200 ●	70,800 ◐	66,200 ◐	
	170	63,200 ○	63,200 ●	67,700 ◐	63,200 ◐	
	175	60,200 ○	60,200 ●	64,400 ◐	60,200 ◐	
	180	57,100 ○	57,100 ●	61,100 ◐	57,100 ◐	
	200	45,800 ○	45,800 ●	49,000 ◐	45,800 ◐	
	210	38,800 ○	38,800 ●	41,500 ◐	38,800 ◐	
	215	33,600 ○	33,600 ●	35,900 ◐	33,600 ◐	
	220	29,800 ○	29,800 ●	31,900 ◐	29,800 ◐	
	225	25,200 ○	25,200 ●	27,000 ◐	25,200 ◐	
	230	21,200 ○	21,200 ●	22,700 ◐	21,200 ◐	
250	40	117,500 ○	117,500 ●	125,700 ◐	117,500 ◐	
	70	111,800 ○	111,800 ●	119,600 ◐	111,800 ◐	
	80	109,200 ○	109,200 ●	116,900 ◐	109,200 ◐	
	90	106,300 ○	106,300 ●	113,700 ◐	106,300 ◐	
	100	103,000 ○	103,000 ●	110,200 ◐	103,000 ◐	
	110	99,300 ○	99,300 ●	106,300 ◐	99,300 ◐	
	120	95,400 ○	95,400 ●	102,000 ◐	95,400 ◐	
	130	91,100 ○	91,100 ●	97,500 ◐	91,100 ◐	
	140	85,500 ○	85,500 ●	91,500 ◐	85,500 ◐	
	150	80,400 ○	80,400 ●	86,000 ◐	80,400 ◐	
	155	77,700 ○	77,700 ●	83,200 ◐	77,700 ◐	
	160	75,000 ○	75,000 ●	80,200 ◐	75,000 ◐	
	170	68,600 ○	68,600 ●	73,400 ◐	68,600 ◐	
	175	65,600 ○	65,600 ●	70,200 ◐	65,600 ◐	
	180	62,400 ○	62,400 ●	66,800 ◐	62,400 ◐	
	185	59,000 ○	59,000 ●	63,100 ◐	59,000 ◐	
	195	54,000 ○	54,000 ●	57,700 ◐	54,000 ◐	
	200	51,200 ○	51,200 ●	54,800 ◐	51,200 ◐	
	205	47,700 ○	47,700 ●	51,100 ◐	47,700 ◐	
	210	44,200 ○	44,200 ●	47,300 ◐	44,200 ◐	
	215	39,000 ○	39,000 ●	41,700 ◐	39,000 ◐	
	220	35,200 ○	35,200 ●	37,600 ◐	35,200 ◐	
	225	30,600 ○	30,600 ●	32,700 ◐	30,600 ◐	
230	26,600 ○	26,600 ●	28,500 ◐	26,600 ◐		
235	22,500 ○	22,500 ●	24,100 ◐	22,500 ◐		
255	75	116,100 ○	116,100 ●	124,200 ◐	116,100 ◐	
	90		110,300 ●			
	95	110,300 ○		118,000 ◐	110,300 ◐	
	150	85,900 ○	85,900 ●	91,900 ◐	85,900 ◐	
	170	74,200 ○	74,200 ●	79,400 ◐	74,200 ◐	
	175	71,100 ○	71,100 ●	76,100 ◐	71,100 ◐	
	180	68,000 ○	68,000 ●	72,800 ◐	68,000 ◐	
	185	64,500 ○	64,500 ●	69,000 ◐	64,500 ◐	
	205	53,200 ○	53,200 ●	57,000 ◐	53,200 ◐	
	210	49,700 ○	49,700 ●	53,100 ◐	49,700 ◐	
215	44,600 ○	44,600 ●	47,700 ◐	44,600 ◐		
220	40,800 ○	40,800 ●	43,700 ◐	40,800 ◐		

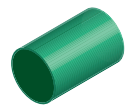

## Presslinge

- Farben**  
 ○ weiß  
 ⊙ naturfarben  
 ● schwarz  
 ● braun

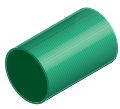

		Längen	PTFE	PTFE KO25	PTFE GF25	PTFE GF15
mm	mm	mm	kg/m	kg/m	kg/m	kg/m
255	225	300	36,100 ○	36,100 ●	38,600 ⊙	36,100 ⊙
	230		32,100 ○	32,100 ●	34,400 ⊙	32,100 ⊙
	235		28,100 ○	28,100 ●	30,000 ⊙	28,100 ⊙
	240		23,900 ○	23,900 ●	25,500 ⊙	23,900 ⊙
260	50		126,200 ○	126,200 ●	135,000 ⊙	126,200 ⊙
	55		123,600 ○	123,600 ●	132,300 ⊙	123,600 ⊙
	75		120,800 ○	120,800 ●	129,200 ⊙	120,800 ⊙
	90		116,500 ○	116,500 ●	124,600 ⊙	116,500 ⊙
	95		115,000 ○	115,000 ●	123,000 ⊙	115,000 ⊙
	100		113,200 ○	113,200 ●	121,100 ⊙	113,200 ⊙
	110		109,700 ○	109,700 ●	117,300 ⊙	109,700 ⊙
	125		103,500 ○	103,500 ●	110,800 ⊙	103,500 ⊙
	135		99,000 ○	99,000 ●	106,000 ⊙	99,000 ⊙
	140		95,700 ○	95,700 ●	102,400 ⊙	95,700 ⊙
	145		93,200 ○	93,200 ●	99,800 ⊙	93,200 ⊙
	150		90,600 ○	90,600 ●	96,900 ⊙	90,600 ⊙
	155		87,900 ○	87,900 ●	94,100 ⊙	293,100 ⊙
	160		85,200 ○	85,200 ●	91,100 ⊙	85,200 ⊙
	165		81,800 ○	81,800 ●	87,500 ⊙	81,800 ⊙
	175		75,800 ○	75,800 ●	81,100 ⊙	75,800 ⊙
	180		72,700 ○	72,700 ●	77,800 ⊙	72,700 ⊙
	185		69,200 ○	69,200 ●	74,000 ⊙	69,200 ⊙
	195		64,200 ○	64,200 ●	68,600 ⊙	64,200 ⊙
	200		61,500 ○	61,500 ●	65,800 ⊙	61,500 ⊙
	205		57,900 ○	57,900 ●	62,000 ⊙	57,900 ⊙
	210		54,400 ○	54,400 ●	58,200 ⊙	54,400 ⊙
	215		49,300 ○	49,300 ●	52,700 ⊙	49,300 ⊙
	220		45,500 ○	45,500 ●	48,700 ⊙	45,500 ⊙
225		40,800 ○	40,800 ●	43,700 ⊙	40,800 ⊙	
230		36,800 ○	36,800 ●	39,400 ⊙	36,800 ⊙	
235		32,700 ○	32,700 ●	35,000 ⊙	32,700 ⊙	
240		28,600 ○	28,600 ●	30,600 ⊙	28,600 ⊙	
245		23,500 ○	23,500 ●	25,100 ⊙	23,500 ⊙	
265	140		100,500 ○	100,500 ●	107,500 ⊙	100,500 ⊙
	170		83,300 ○	83,300 ●	89,200 ⊙	83,300 ⊙
	180		77,500 ○	77,500 ●	83,000 ⊙	77,500 ⊙
	205		62,700 ○	62,700 ●	67,100 ⊙	62,700 ⊙
	215		54,800 ○	54,800 ●	58,600 ⊙	54,800 ⊙
	220		50,300 ○	50,300 ●	53,800 ⊙	50,300 ⊙
	225		45,600 ○	45,600 ●	48,800 ⊙	45,600 ⊙
	240		33,400 ○	33,400 ●	35,700 ⊙	33,400 ⊙
250		22,200 ○	22,200 ●	23,800 ⊙	22,200 ⊙	
270	70		131,700 ○	131,700 ●	140,900 ⊙	131,700 ⊙
	90		126,200 ○	126,200 ●	135,000 ⊙	126,200 ⊙
	130		111,000 ○	111,000 ●	118,700 ⊙	111,000 ⊙
	145		102,800 ○	102,800 ●	110,000 ⊙	102,800 ⊙
	150		100,300 ○	100,300 ●	107,300 ⊙	100,300 ⊙
	155		97,600 ○	97,600 ●	104,400 ⊙	97,600 ⊙
	170		88,500 ○	88,500 ●	94,700 ⊙	88,500 ⊙
	175		85,500 ○	85,500 ●	91,500 ⊙	85,500 ⊙
	180		82,400 ○	82,400 ●	88,200 ⊙	82,400 ⊙



## Presslinge

## Farben

- weiß
- ◐ naturfarben
- schwarz
- braun

		Längen	PTFE	PTFE KO25	PTFE GF25	PTFE GF15
mm	mm	mm	kg/m	kg/m	kg/m	kg/m
270	185	300	78,800 ○	78,800 ●	84,400 ◐	78,800 ◐
	195		73,800 ○	73,800 ●	79,000 ◐	73,800 ◐
	200		71,100 ○	71,100 ●	76,100 ◐	71,100 ◐
	205		67,600 ○	67,600 ●	72,300 ◐	67,600 ◐
	210		64,100 ○	64,100 ●	68,500 ◐	64,100 ◐
	215		58,900 ○	58,900 ●	63,000 ◐	58,900 ◐
	220		55,100 ○	55,100 ●	58,900 ◐	55,100 ◐
	225		50,500 ○	50,500 ●	54,000 ◐	50,500 ◐
	230		46,500 ○	46,500 ●	49,800 ◐	46,500 ◐
	235		42,400 ○	42,400 ●	45,400 ◐	42,400 ◐
	240		38,300 ○	38,300 ●	40,900 ◐	38,300 ◐
	245		33,200 ○	33,200 ●	35,500 ◐	33,200 ◐
	250		27,000 ○	27,000 ●	28,900 ◐	27,000 ◐
	255		23,500 ○	23,500 ●	25,100 ◐	23,500 ◐
	275		160	99,900 ○	99,900 ●	106,900 ◐
165		96,400 ○	96,400 ●	103,100 ◐	96,400 ◐	
170		93,400 ○	93,400 ●	100,000 ◐	93,400 ◐	
175		90,500 ○	90,500 ●	96,800 ◐	90,500 ◐	
200		76,100 ○	76,100 ●	81,400 ◐	76,100 ◐	
205		72,600 ○	72,600 ●	77,700 ◐	72,600 ◐	
210		69,100 ○	69,100 ●	73,900 ◐	69,100 ◐	
215		63,900 ○	63,900 ●	68,300 ◐	63,900 ◐	
220		60,100 ○	60,100 ●	64,300 ◐	60,100 ◐	
230		51,400 ○	51,400 ●	55,000 ◐	51,400 ◐	
235		47,300 ○	47,300 ●	50,600 ◐	47,300 ◐	
245		38,100 ○	38,100 ●	40,800 ◐	38,100 ◐	
250		32,000 ○	32,000 ●	34,300 ◐	32,000 ◐	
255		28,500 ○	28,500 ●	30,500 ◐	28,500 ◐	
280		60	143,900 ○	143,900 ●	154,000 ◐	143,900 ◐
	100	132,900 ○	132,900 ●	142,200 ◐	132,900 ◐	
	135	118,700 ○	118,700 ●	127,000 ◐	118,700 ◐	
	150	110,300 ○	110,300 ●	118,000 ◐	110,300 ◐	
	160	104,900 ○	104,900 ●	112,200 ◐	104,900 ◐	
	165	101,500 ○	101,500 ●	108,600 ◐	101,500 ◐	
	180	92,400 ○	92,400 ●	98,900 ◐	92,400 ◐	
	195	83,800 ○	83,800 ●	89,700 ◐	83,800 ◐	
	200	81,200 ○	81,200 ●	86,900 ◐	81,200 ◐	
	210	74,100 ○	74,100 ●	79,200 ◐	74,100 ◐	
	215	69,000 ○	69,000 ●	73,800 ◐	69,000 ◐	
	220	65,100 ○	65,100 ●	69,600 ◐	65,100 ◐	
	230	56,500 ○	56,500 ●	60,500 ◐	56,500 ◐	
	240	48,200 ○	48,200 ●	51,600 ◐	48,200 ◐	
	245	43,100 ○	43,100 ●	46,200 ◐	43,100 ◐	
	250	37,100 ○	37,100 ●	39,700 ◐	37,100 ◐	
	255	33,600 ○	33,600 ●	35,900 ◐	33,600 ◐	
	265	24,400 ○	24,400 ●	26,100 ◐	24,400 ◐	
285	90	140,500 ○	140,500 ●	150,300 ◐	140,500 ◐	
	145	118,500 ○	118,500 ●	126,800 ◐	118,500 ◐	
	160	111,900 ○	111,900 ●	119,700 ◐	111,900 ◐	
	180	99,300 ○	99,300 ●	106,300 ◐	99,300 ◐	
	185	95,900 ○	95,900 ●	102,600 ◐	95,900 ◐	

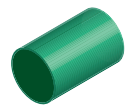

## Presslinge

- Farben**  
 ○ weiß  
 ⊙ naturfarben  
 ● schwarz  
 ● braun



		Längen	PTFE	PTFE KO25	PTFE GF25	PTFE GF15
mm	mm	mm	kg/m	kg/m	kg/m	kg/m
285	210	300	81,100 ○	81,100 ●	86,800 ⊙	81,100 ⊙
	215		75,900 ○	75,900 ●	81,200 ⊙	75,900 ⊙
	220		72,100 ○	72,100 ●	77,100 ⊙	72,100 ⊙
	230		63,400 ○	63,400 ●	67,900 ⊙	63,400 ⊙
	235		59,500 ○	59,500 ●	63,600 ⊙	59,500 ⊙
	240		55,300 ○	55,300 ●	59,200 ⊙	55,300 ⊙
	245		50,200 ○	50,200 ●	53,700 ⊙	50,200 ⊙
	250		44,100 ○	44,100 ●	47,200 ⊙	44,100 ⊙
	265		31,400 ○	31,400 ●	33,600 ⊙	31,400 ⊙
290	95	147,600 ○	147,600 ●	157,900 ⊙	147,600 ⊙	
	170	111,500 ○	111,500 ●	119,300 ⊙	111,500 ⊙	
	200	94,100 ○	94,100 ●	100,700 ⊙	94,100 ⊙	
	210	87,100 ○	87,100 ●	93,200 ⊙	87,100 ⊙	
	215	82,300 ○	82,300 ●	88,100 ⊙	82,300 ⊙	
	220	78,100 ○	78,100 ●	83,600 ⊙	78,100 ⊙	
	225	73,400 ○	73,400 ●	78,600 ⊙	73,400 ⊙	
	230	69,500 ○	69,500 ●	74,300 ⊙	69,500 ⊙	
	240	61,300 ○	61,300 ●	65,600 ⊙	61,300 ⊙	
	245	56,200 ○	56,200 ●	60,100 ⊙	56,200 ⊙	
	250	50,100 ○	50,100 ●	53,600 ⊙	50,100 ⊙	
	255	46,500 ○	46,500 ●	49,800 ⊙	46,500 ⊙	
	265	37,300 ○	37,300 ●	40,000 ⊙	37,300 ⊙	
	270	34,100 ○	34,100 ●	36,400 ⊙	34,100 ⊙	
275	28,400 ○	28,400 ●	30,300 ⊙	28,400 ⊙		
295	185	105,600 ○	105,600 ●	112,900 ⊙	105,600 ⊙	
	200	97,900 ○	97,900 ●	104,800 ⊙	97,900 ⊙	
	255	50,300 ○	50,300 ●	53,800 ⊙	50,300 ⊙	
	270	37,800 ○	37,800 ●	40,500 ⊙	37,800 ⊙	
	280	26,700 ○	26,700 ●	28,600 ⊙	26,700 ⊙	
300	80	160,100 ○	160,100 ●	171,400 ⊙	160,100 ⊙	
	100	153,900 ○	153,900 ●	164,700 ⊙	153,900 ⊙	
	120	146,400 ○	146,400 ●	156,600 ⊙	146,400 ⊙	
	145	133,900 ○	133,900 ●	143,300 ⊙	133,900 ⊙	
	150	131,400 ○	131,400 ●	140,600 ⊙	131,400 ⊙	
	170	119,500 ○	119,500 ●	127,900 ⊙	119,500 ⊙	
	180	113,400 ○	113,400 ●	121,400 ⊙	113,400 ⊙	
	195	105,000 ○	105,000 ●	112,300 ⊙	105,000 ⊙	
	200	102,200 ○	102,200 ●	109,300 ⊙	102,200 ⊙	
	205	98,700 ○	98,700 ●	105,600 ⊙	98,700 ⊙	
	210	95,200 ○	95,200 ●	101,800 ⊙	95,200 ⊙	
	215	90,000 ○	90,000 ●	96,300 ⊙	90,000 ⊙	
	220	86,200 ○	86,200 ●	92,200 ⊙	86,200 ⊙	
	230	77,500 ○	77,500 ●	83,000 ⊙	77,500 ⊙	
	235	73,400 ○	73,400 ●	78,600 ⊙	73,400 ⊙	
	240	69,400 ○	69,400 ●	74,200 ⊙	69,400 ⊙	
	245	64,300 ○	64,300 ●	68,700 ⊙	64,300 ⊙	
	250	58,100 ○	58,100 ●	62,200 ⊙	58,100 ⊙	
	255	54,600 ○	54,600 ●	58,400 ⊙	54,600 ⊙	
	265	45,400 ○	45,400 ●	48,600 ⊙	45,400 ⊙	
270	42,100 ○	42,100 ●	45,100 ⊙	42,100 ⊙		
275	36,400 ○	36,400 ●	39,000 ⊙	36,400 ⊙		



## Presslinge

## Farben

- weiß
- ◐ naturfarben
- schwarz
- braun

		Längen	PTFE	PTFE KO25	PTFE GF25	PTFE GF15
mm	mm	mm	kg/m	kg/m	kg/m	kg/m
300	285	300	26,100 ○	26,100 ●	27,900 ◐	26,100 ◐
305	185		182,300 ○	182,300 ●	195,000 ◐	182,300 ◐
	210		106,200 ○	106,200 ●	113,600 ◐	106,200 ◐
	215		101,000 ○	101,000 ●	108,000 ◐	101,000 ◐
	220		97,200 ○	97,200 ●	104,000 ◐	97,200 ◐
	235		84,600 ○	84,600 ●	90,500 ◐	84,600 ◐
	245		75,300 ○	75,300 ●	80,500 ◐	75,300 ◐
	250		69,200 ○	69,200 ●	74,000 ◐	69,200 ◐
	255		65,600 ○	65,600 ●	70,200 ◐	65,600 ◐
	265		56,500 ○	56,500 ●	60,500 ◐	56,500 ◐
	275		47,400 ○	47,400 ●	50,800 ◐	47,400 ◐
	285		37,100 ○	37,100 ●	39,700 ◐	37,100 ◐
	290		32,100 ○	32,100 ●	34,400 ◐	32,100 ◐
310	70		178,900 ○	178,900 ●	191,400 ◐	178,900 ◐
	100		170,000 ○	170,000 ●	181,900 ◐	170,000 ◐
	150		147,500 ○	147,500 ●	157,800 ◐	147,500 ◐
	165		138,600 ○	138,600 ●	148,300 ◐	138,600 ◐
	195		121,100 ○	121,100 ●	129,500 ◐	121,100 ◐
	200		118,300 ○	118,300 ●	126,600 ◐	118,300 ◐
	215		106,100 ○	106,100 ●	113,500 ◐	106,100 ◐
	225	97,600 ○	97,600 ●	104,400 ◐	97,600 ◐	
	235	89,600 ○	89,600 ●	95,800 ◐	89,600 ◐	
	240	85,500 ○	85,500 ●	91,500 ◐	85,500 ◐	
	245	80,400 ○	80,400 ●	86,000 ◐	80,400 ◐	
	250	74,300 ○	74,300 ●	79,500 ◐	74,300 ◐	
	255	70,700 ○	70,700 ●	75,700 ◐	70,700 ◐	
	265	61,500 ○	61,500 ●	65,800 ◐	61,500 ◐	
	270	58,200 ○	58,200 ●	62,300 ◐	58,200 ◐	
	275	52,500 ○	52,500 ●	56,200 ◐	52,500 ◐	
	285	42,200 ○	42,200 ●	45,200 ◐	42,200 ◐	
320	70	187,500 ○	187,500 ●	200,600 ◐	187,500 ◐	
	140	161,200 ○	161,200 ●	172,500 ◐	161,200 ◐	
	150	156,100 ○	156,100 ●	167,000 ◐	156,100 ◐	
	175	141,300 ○	141,300 ●	151,200 ◐	141,300 ◐	
	195	129,600 ○	129,600 ●	138,700 ◐	129,600 ◐	
	205	123,400 ○	123,400 ●	132,100 ◐	123,400 ◐	
	215	114,800 ○	114,800 ●	122,800 ◐	114,800 ◐	
	225	106,300 ○	106,300 ●	113,700 ◐	106,300 ◐	
	230	102,300 ○	102,300 ●	109,500 ◐	102,300 ◐	
	240	94,000 ○	94,000 ●	100,600 ◐	94,000 ◐	
	245	88,900 ○	88,900 ●	95,200 ◐	88,900 ◐	
	250	82,900 ○	82,900 ●	88,700 ◐	82,900 ◐	
	255	79,400 ○	79,400 ●	84,900 ◐	79,400 ◐	
	270	66,900 ○	66,900 ●	71,600 ◐	66,900 ◐	
	275	61,200 ○	61,200 ●	65,500 ◐	61,200 ◐	
	280	55,800 ○	55,800 ●	59,700 ◐	55,800 ◐	
	285	50,900 ○	50,900 ●	54,500 ◐	50,900 ◐	
	298	39,700 ○	39,700 ●	42,500 ◐	39,700 ◐	
	305	29,100 ○	29,100 ●	31,100 ◐	29,100 ◐	
325	255	85,200 ○	85,200 ●	91,100 ◐	85,200 ◐	
	270	72,700 ○	72,700 ●	77,800 ◐	72,700 ◐	

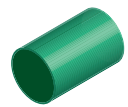

## Presslinge

- Farben**  
 ○ weiß  
 ⊙ naturfarben  
 ● schwarz  
 ● braun

		Längen	PTFE	PTFE KO25	PTFE GF25	PTFE GF15
mm	mm	mm	kg/m	kg/m	kg/m	kg/m
325	285	300	60,500 ○	60,500 ●	64,700 ⊙	60,500 ⊙
	305		34,900 ○	34,900 ●	37,300 ⊙	34,900 ⊙
330	120	186,600 ○	186,600 ●	199,600 ⊙	186,600 ⊙	
	160	166,100 ○	166,100 ●	177,700 ⊙	166,100 ⊙	
	165	162,700 ○	162,700 ●	174,100 ⊙	162,700 ⊙	
	185	149,700 ○	149,700 ●	160,200 ⊙	149,700 ⊙	
	200	142,400 ○	142,400 ●	152,400 ⊙	142,400 ⊙	
	210	135,300 ○	135,300 ●	144,700 ⊙	135,300 ⊙	
	215	130,200 ○	130,200 ●	139,300 ⊙	130,200 ⊙	
	245	104,300 ○	104,300 ●	111,700 ⊙	104,300 ⊙	
	250	98,300 ○	98,300 ●	105,200 ⊙	98,300 ⊙	
	255	94,800 ○	94,800 ●	101,400 ⊙	94,800 ⊙	
	265	85,600 ○	85,600 ●	91,600 ⊙	85,600 ⊙	
	270	82,300 ○	82,300 ●	88,100 ⊙	82,300 ⊙	
	275	76,600 ○	76,600 ●	82,000 ⊙	76,600 ⊙	
	285	66,300 ○	66,300 ●	71,000 ⊙	66,300 ⊙	
	298	55,100 ○	55,100 ●	58,900 ⊙	55,100 ⊙	
	300	49,800 ○	49,800 ●	53,200 ⊙	49,800 ⊙	
	305	44,500 ○	44,500 ●	47,600 ⊙	44,500 ⊙	
	310	40,200 ○	40,200 ●	43,000 ⊙	40,200 ⊙	
	315	34,700 ○	34,700 ●	37,100 ⊙	34,700 ⊙	
	340	195	151,200 ○	151,200 ●	161,700 ⊙	151,200 ⊙
210		141,400 ○	141,400 ●	151,300 ⊙	141,400 ⊙	
220		132,400 ○	132,400 ●	141,700 ⊙	132,400 ⊙	
240		115,600 ○	115,600 ●	123,700 ⊙	115,600 ⊙	
255		100,800 ○	100,800 ●	107,800 ⊙	100,800 ⊙	
265		91,700 ○	91,700 ●	98,100 ⊙	91,700 ⊙	
270		88,400 ○	88,400 ●	94,600 ⊙	88,400 ⊙	
285		72,300 ○	72,300 ●	77,400 ⊙	72,300 ⊙	
298		61,100 ○	61,100 ●	65,400 ⊙	61,100 ⊙	
305		50,600 ○	50,600 ●	54,100 ⊙	50,600 ⊙	
315		40,800 ○	40,800 ●	43,700 ⊙	40,800 ⊙	
320		35,200 ○	35,200 ●	37,600 ⊙	35,200 ⊙	
325	27,200 ○	27,200 ●	29,100 ⊙	27,200 ⊙		
345	60	218,000 ○	218,000 ●	233,200 ⊙	218,000 ⊙	
	240	121,700 ○	121,700 ●	130,200 ⊙	121,700 ⊙	
	245	116,700 ○	116,700 ●	124,800 ⊙	116,700 ⊙	
	255	107,000 ○	107,000 ●	114,500 ⊙	107,000 ⊙	
	270	94,600 ○	94,600 ●	101,200 ⊙	94,600 ⊙	
	285	78,500 ○	78,500 ●	84,000 ⊙	78,500 ⊙	
	290	73,400 ○	73,400 ●	78,600 ⊙	73,400 ⊙	
	298	68,300 ○	68,300 ●	73,100 ⊙	68,300 ⊙	
	305	56,700 ○	56,700 ●	60,700 ⊙	56,700 ⊙	
	315	46,900 ○	46,900 ●	50,200 ⊙	46,900 ⊙	
	320	41,400 ○	41,400 ●	44,300 ⊙	41,400 ⊙	
	325	33,500 ○	32,200 ●	35,800 ⊙	33,500 ⊙	
	330	27,000 ○	27,000 ●	28,900 ⊙	27,000 ⊙	
	350	200	167,800 ○	167,800 ●	179,500 ⊙	167,800 ⊙
215		155,700 ○	155,700 ●	166,500 ⊙	155,700 ⊙	
230		143,200 ○	143,200 ●	153,200 ⊙	143,200 ⊙	
245		129,800 ○	129,800 ●	138,900 ⊙	129,800 ⊙	

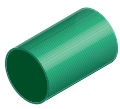

## Presslinge

## Farben

- weiß
- ◐ naturfarben
- schwarz
- braun

mm	mm	Längen	PTFE	PTFE KO25	PTFE GF25	PTFE GF15					
mm	mm	mm	kg/m	kg/m	kg/m	kg/m					
350	250	300	124,600 ○	124,600 ●	133,400 ◐	124,600 ◐					
			120,300 ○	120,300 ●	128,700 ◐	120,300 ◐					
			111,100 ○	111,100 ●	118,900 ◐	111,100 ◐					
			102,100 ○	102,100 ●	109,200 ◐	102,100 ◐					
			91,700 ○	91,700 ●	98,100 ◐	91,700 ◐					
			86,700 ○	86,700 ●	92,800 ◐	86,700 ◐					
			80,500 ○	80,500 ●	86,100 ◐	80,500 ◐					
			70,000 ○	70,000 ●	74,900 ◐	70,000 ◐					
			60,200 ○	60,200 ●	64,400 ◐	60,200 ◐					
			54,600 ○	54,600 ●	58,400 ◐	54,600 ◐					
			46,700 ○	46,700 ●	50,000 ◐	46,700 ◐					
			40,300 ○	40,300 ●	43,100 ◐	40,300 ◐					
			37,400 ○	37,400 ●	40,100 ◐	37,400 ◐					
			360	90	300	232,600 ○	232,600 ●	248,800 ◐	232,600 ◐		
161,500 ○	161,500 ●	172,800 ◐				161,500 ◐					
106,400 ○	106,400 ●	113,800 ◐				106,400 ◐					
101,400 ○	101,400 ●	108,500 ◐				101,400 ◐					
96,400 ○	96,400 ●	103,100 ◐				96,400 ◐					
85,000 ○	85,000 ●	90,900 ◐				85,000 ◐					
79,700 ○	79,700 ●	85,200 ◐				79,700 ◐					
69,900 ○	69,900 ●	74,800 ◐				69,900 ◐					
56,300 ○	56,300 ●	60,300 ◐				56,300 ◐					
41,200 ○	41,200 ●	44,100 ◐				41,200 ◐					
32,700 ○	32,700 ●	35,000 ◐				32,700 ◐					
370	50	300	251,400 ○	251,400 ●	269,000 ◐	251,400 ◐					
			215,900 ○	215,900 ●	231,100 ◐	215,900 ◐					
			201,000 ○	201,000 ●	215,100 ◐	201,000 ◐					
			186,800 ○	186,800 ●	199,800 ◐	186,800 ◐					
			142,700 ○	142,700 ●	152,700 ◐	142,700 ◐					
	270	100				381,600 ◐					
		300	127,200 ○	127,200 ●	136,100 ◐						
	285	300	110,700 ○	110,700 ●	118,400 ◐	110,700 ◐					
			99,500 ○	99,500 ●	106,400 ◐	99,500 ◐					
			88,800 ○	88,800 ●	95,100 ◐	88,800 ◐					
			79,100 ○	79,100 ●	84,600 ◐	79,100 ◐					
			65,600 ○	65,600 ●	70,200 ◐	65,600 ◐					
			56,300 ○	56,300 ●	60,300 ◐	56,300 ◐					
			41,900 ○	41,900 ●	44,800 ◐	41,900 ◐					
			380	205	300	206,300 ○	206,300 ●	220,800 ◐	206,300 ◐		
185,100 ○						185,100 ●	198,100 ◐	185,100 ◐			
181,200 ○	181,200 ●	193,800 ◐				181,200 ◐					
165,800 ○	165,800 ●	177,300 ◐				165,800 ◐					
162,200 ○	162,200 ●	173,500 ◐				162,200 ◐					
230	300	153,100 ○	153,100 ●	163,800 ◐	153,100 ◐						
		143,600 ○	143,600 ●	153,700 ◐	143,600 ◐						
		133,700 ○	133,700 ●	143,100 ◐	133,700 ◐						
		128,700 ○	128,700 ●	137,700 ◐	128,700 ◐						
		122,500 ○	122,500 ●	131,100 ◐	122,500 ◐						
		112,000 ○	112,000 ●	119,900 ◐	112,000 ◐						
		102,200 ○	102,200 ●	109,300 ◐	102,200 ◐						
		96,600 ○	96,600 ●	103,400 ◐	96,600 ◐						
		235	300	206,300 ○	206,300 ●	220,800 ◐	206,300 ◐				
				185,100 ○	185,100 ●	198,100 ◐	185,100 ◐				
181,200 ○	181,200 ●			193,800 ◐	181,200 ◐						
165,800 ○	165,800 ●			177,300 ◐	165,800 ◐						
162,200 ○	162,200 ●			173,500 ◐	162,200 ◐						
153,100 ○	153,100 ●			163,800 ◐	153,100 ◐						
143,600 ○	143,600 ●			153,700 ◐	143,600 ◐						
250	300	133,700 ○	133,700 ●	143,100 ◐	133,700 ◐						
		128,700 ○	128,700 ●	137,700 ◐	128,700 ◐						
		122,500 ○	122,500 ●	131,100 ◐	122,500 ◐						
		112,000 ○	112,000 ●	119,900 ◐	112,000 ◐						
		102,200 ○	102,200 ●	109,300 ◐	102,200 ◐						
		96,600 ○	96,600 ●	103,400 ◐	96,600 ◐						
		255	300	102,200 ○	102,200 ●	109,300 ◐	102,200 ◐				
				96,600 ○	96,600 ●	103,400 ◐	96,600 ◐				
				265	300	102,200 ○	102,200 ●	109,300 ◐	102,200 ◐		
						96,600 ○	96,600 ●	103,400 ◐	96,600 ◐		
275	300					102,200 ○	102,200 ●	109,300 ◐	102,200 ◐		
						96,600 ○	96,600 ●	103,400 ◐	96,600 ◐		
						285	300	102,200 ○	102,200 ●	109,300 ◐	102,200 ◐
								96,600 ○	96,600 ●	103,400 ◐	96,600 ◐
290	300	102,200 ○	102,200 ●	109,300 ◐	102,200 ◐						
		96,600 ○	96,600 ●	103,400 ◐	96,600 ◐						
298	300	102,200 ○	102,200 ●	109,300 ◐	102,200 ◐						
		96,600 ○	96,600 ●	103,400 ◐	96,600 ◐						
305	300	102,200 ○	102,200 ●	109,300 ◐	102,200 ◐						
		96,600 ○	96,600 ●	103,400 ◐	96,600 ◐						
315	300	102,200 ○	102,200 ●	109,300 ◐	102,200 ◐						
		96,600 ○	96,600 ●	103,400 ◐	96,600 ◐						
320	300	102,200 ○	102,200 ●	109,300 ◐	102,200 ◐						
		96,600 ○	96,600 ●	103,400 ◐	96,600 ◐						



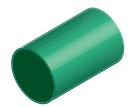

## Presslinge

- Farben**  
 ○ weiß  
 ⊙ naturfarben  
 ● schwarz  
 ● braun

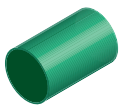

mm	mm	Längen mm	PTFE kg/m	PTFE KO25 kg/m	PTFE GF25 kg/m	PTFE GF15 kg/m
380	325	300	88,600 ○	88,600 ●	94,800 ⊙	88,600 ⊙
	335		79,400 ○	79,400 ●	84,900 ⊙	79,400 ⊙
	345		65,100 ○	65,100 ●	69,600 ⊙	65,100 ⊙
	360		50,200 ○	50,200 ●	53,700 ⊙	50,200 ⊙
390	140	100	261,900 ○	261,900 ●	280,300 ⊙	261,900 ⊙
	215		215,900 ○	215,900 ●	231,100 ⊙	215,900 ⊙
	250		184,100 ○	184,100 ●	197,000 ⊙	184,100 ⊙
	285		152,100 ○	152,100 ●	162,700 ⊙	152,100 ⊙
	298		140,900 ○	140,900 ●	150,700 ⊙	140,900 ⊙
	305		130,300 ○	130,300 ●	139,400 ⊙	130,300 ⊙
	320		115,000 ○	115,000 ●	123,000 ⊙	115,000 ⊙
	335		97,700 ○	97,700 ●	104,600 ⊙	97,700 ⊙
	350		83,300 ○	83,300 ●	89,200 ⊙	83,300 ⊙
	355		74,600 ○	74,600 ●	79,800 ⊙	74,600 ⊙
	360		68,500 ○	68,500 ●	73,300 ⊙	68,500 ⊙
	370		54,600 ○	54,600 ●	58,400 ⊙	54,600 ⊙
	405		135	100	282,100 ○	282,100 ●
145		302,500 ○	302,500 ●		323,700 ⊙	302,500 ⊙
240		211,700 ○	211,700 ●		226,400 ⊙	211,700 ⊙
298		157,300 ○	157,300 ●		168,300 ⊙	157,300 ⊙
315		136,900 ○	136,900 ●		146,500 ⊙	136,900 ⊙
320		131,300 ○	131,300 ●		140,500 ⊙	131,300 ⊙
335		123,400 ○	123,400 ●		132,100 ⊙	123,400 ⊙
360		85,000 ○	85,000 ●		90,900 ⊙	85,000 ⊙
370		70,900 ○	70,900 ●		75,900 ⊙	70,900 ⊙
410	90	100	305,100 ○	305,100 ●	326,400 ⊙	305,100 ⊙
	200		250,000 ○	250,000 ●	267,500 ⊙	250,000 ⊙
	265		193,300 ○	193,300 ●	206,900 ⊙	193,300 ⊙
	295		167,900 ○	167,900 ●	179,600 ⊙	167,900 ⊙
	320		136,800 ○	136,800 ●	146,400 ⊙	136,800 ⊙
	325		128,800 ○	128,800 ●	137,800 ⊙	128,800 ⊙
	330		122,500 ○	122,500 ●	131,100 ⊙	122,500 ⊙
	345		105,300 ○	105,300 ●	112,600 ⊙	105,300 ⊙
	360		90,400 ○	90,400 ●	96,700 ⊙	90,400 ⊙
	370		76,400 ○	76,400 ●	81,700 ⊙	76,400 ⊙
	385		56,600 ○	56,600 ●	60,600 ⊙	56,600 ⊙
	390		49,800 ○	49,800 ●	53,200 ⊙	49,800 ⊙
	395		36,000 ○	36,000 ●	38,600 ⊙	36,000 ⊙
425	230	100	248,100 ○	248,100 ●	265,400 ⊙	248,100 ⊙
	275		206,400 ○	206,400 ●	220,900 ⊙	206,400 ⊙
	285		196,600 ○	196,600 ●	210,300 ⊙	196,600 ⊙
	310		174,800 ○	174,800 ●	187,100 ⊙	174,800 ⊙
	315		165,000 ○	165,000 ●	176,600 ⊙	165,000 ⊙
	325		151,500 ○	151,500 ●	162,100 ⊙	151,500 ⊙
	335		142,200 ○	142,200 ●	152,200 ⊙	142,200 ⊙
	345		127,900 ○	127,900 ●	136,900 ⊙	127,900 ⊙
	360		113,100 ○	113,100 ●	121,100 ⊙	113,100 ⊙
	370		99,000 ○	99,000 ●	106,000 ⊙	99,000 ⊙
	385		79,300 ○	79,300 ●	84,800 ⊙	79,300 ⊙
	398		58,700 ○	58,700 ●	62,700 ⊙	58,700 ⊙
	400		51,600 ○	51,600 ●	55,200 ⊙	51,600 ⊙



## Presslinge

## Farben

- weiß
- ◐ naturfarben
- schwarz
- braun

		Längen	PTFE	PTFE KO25	PTFE GF25	PTFE GF15
mm	mm	mm	kg/m	kg/m	kg/m	kg/m
440	90	100	351,200 ○	351,200 ●	375,800 ◐	351,200 ◐
	200		296,100 ○	296,100 ●	316,800 ◐	296,100 ◐
	255		248,500 ○	248,500 ●	265,900 ◐	248,500 ◐
	320		182,900 ○	182,900 ●	195,700 ◐	182,900 ◐
	340		159,700 ○	159,700 ●	171,000 ◐	159,700 ◐
	345		151,400 ○	151,400 ●	162,000 ◐	151,400 ◐
	360		136,500 ○	136,500 ●	146,100 ◐	136,500 ◐
	370		122,500 ○	122,500 ●	131,100 ◐	122,500 ◐
	385		102,700 ○	102,700 ●	109,900 ◐	102,700 ◐
	390		95,900 ○	95,900 ●	102,600 ◐	95,900 ◐
	398		82,100 ○	82,100 ●	87,800 ◐	82,100 ◐
	400		75,100 ○	75,100 ●	80,400 ◐	75,100 ◐
	410		60,700 ○	60,700 ●	65,000 ◐	60,700 ◐
	450		100	363,100 ○	363,100 ●	388,500 ◐
215		306,400 ○	306,400 ●	327,800 ◐	306,400 ◐	
315		210,900 ○	210,900 ●	225,700 ◐	210,900 ◐	
335		188,200 ○	188,200 ●	201,300 ◐	188,200 ◐	
340		178,700 ○	178,700 ●	191,300 ◐	178,700 ◐	
360		159,000 ○	159,000 ●	170,100 ◐	159,000 ◐	
370		145,000 ○	145,000 ●	155,200 ◐	145,000 ◐	
385		125,300 ○	125,300 ●	134,000 ◐	125,300 ◐	
400		97,600 ○	97,600 ●	104,400 ◐	97,600 ◐	
410		83,300 ○	83,300 ●	89,100 ◐	83,300 ◐	
425		59,700 ○	59,700 ●	63,900 ◐	59,700 ◐	
465	170	354,200 ○	354,200 ●	379,000 ◐	354,200 ◐	
	290	255,700 ○	255,700 ●	273,600 ◐	255,700 ◐	
	315	229,200 ○	229,200 ●	245,200 ◐	229,200 ◐	
	335	206,400 ○	206,400 ●	220,900 ◐	206,400 ◐	
	345	192,100 ○	192,100 ●	205,500 ◐	192,100 ◐	
	360	177,300 ○	177,300 ●	189,700 ◐	177,300 ◐	
	385	143,400 ○	143,400 ●	153,400 ◐	143,400 ◐	
	390	136,700 ○	136,700 ●	146,300 ◐	136,700 ◐	
	400	115,900 ○	115,900 ●	124,000 ◐	115,900 ◐	
	410	101,500 ○	101,500 ●	108,600 ◐	101,500 ◐	
	425	79,400 ○	79,400 ●	84,900 ◐	79,400 ◐	
445	48,700 ○	48,700 ●	52,000 ◐	48,700 ◐		
480	230	337,700 ○	337,700 ●	361,400 ◐	337,700 ◐	
	335	231,900 ○	231,900 ●	248,200 ◐	231,900 ◐	
	345	217,600 ○	217,600 ●	232,800 ◐	217,600 ◐	
	360	202,800 ○	202,800 ●	217,000 ◐	202,800 ◐	
	385	168,900 ○	168,900 ●	180,700 ◐	168,900 ◐	
	390	162,200 ○	162,200 ●	173,500 ◐	162,200 ◐	
	400	141,300 ○	141,300 ●	151,200 ◐	141,300 ◐	
	410	127,000 ○	127,000 ●	135,900 ◐	127,000 ◐	
	425	103,300 ○	103,300 ●	110,600 ◐	103,300 ◐	
	445	74,200 ○	74,200 ●	79,400 ◐	74,200 ◐	
	460	50,200 ○	50,200 ●	53,700 ◐	50,200 ◐	
490	320	266,500 ○	266,500 ●	285,200 ◐	266,500 ◐	
	360	220,200 ○	220,200 ●	235,600 ◐	220,200 ◐	
	385	186,400 ○	186,400 ●	199,400 ◐	186,400 ◐	
	400	158,700 ○	158,700 ●	169,800 ◐	158,700 ◐	

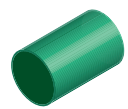

# Presslinge

- Farben**  
 ○ weiß  
 ⊙ naturfarben  
 ● schwarz  
 ● braun

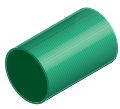

		Längen	PTFE	PTFE KO25	PTFE GF25	PTFE GF15	
mm	mm	mm	kg/m	kg/m	kg/m	kg/m	
490	410	100	144,400 ○	144,400 ●	154,500 ⊙	144,400 ⊙	
	425		120,800 ○	120,800 ●	129,200 ⊙	120,800 ⊙	
	445		91,600 ○	91,600 ●	98,000 ⊙	91,600 ⊙	
	460		67,600 ○	67,600 ●	72,300 ⊙	67,600 ⊙	
500	305		309,800 ○	309,800 ●	331,500 ⊙	309,800 ⊙	
	345		261,800 ○	261,800 ●	280,200 ⊙	261,800 ⊙	
	385		213,200 ○	213,200 ●	228,100 ⊙	213,200 ⊙	
	400		185,500 ○	185,500 ●	198,500 ⊙	185,500 ⊙	
	410		171,300 ○	171,300 ●		171,300 ⊙	
		300			⊙		
	425	100	147,600 ○	147,600 ●	157,900 ⊙	147,600 ⊙	
	445		118,300 ○	118,300 ●	126,600 ⊙	118,300 ⊙	
	460		94,500 ○	94,500 ●	101,100 ⊙	94,500 ⊙	
	475		69,700 ○	69,700 ●	74,600 ⊙	69,700 ⊙	
515	110		482,300 ○	482,300 ●	516,000 ⊙	482,300 ⊙	
	285		358,000 ○	358,000 ●	383,100 ⊙	358,000 ⊙	
	335		303,700 ○	303,700 ●	324,900 ⊙	303,700 ⊙	
	400		213,100 ○	213,100 ●	228,000 ⊙	213,100 ⊙	
	410		198,800 ○	198,800 ●	212,700 ⊙	198,800 ⊙	
	425		175,100 ○	175,100 ●	187,400 ⊙	175,100 ⊙	
	445		146,000 ○	146,000 ●	156,200 ⊙	146,000 ⊙	
	460		122,000 ○	122,000 ●	130,600 ⊙	122,000 ⊙	
	475		97,300 ○	97,300 ●	104,100 ⊙	97,300 ⊙	
	485		78,600 ○	78,600 ●	84,200 ⊙	78,600 ⊙	
530	385		269,100 ○	269,100 ●	287,900 ⊙	269,100 ⊙	
	425		203,500 ○	203,500 ●	217,800 ⊙	203,500 ⊙	
	445		174,300 ○	174,300 ●		174,300 ⊙	
		300			154,000 ⊙		
	460	100	150,300 ○	150,300 ●	160,900 ⊙	150,300 ⊙	
	475		125,700 ○	125,700 ●	134,400 ⊙	125,700 ⊙	
	485		107,000 ○	107,000 ●	114,400 ⊙	107,000 ⊙	
505	75,600 ○		75,600 ●	80,900 ⊙	75,600 ⊙		
545	145		520,200 ○	520,200 ●		520,200 ⊙	
		300			563,330 ⊙		
	360	100	332,000 ○	332,000 ●	355,300 ⊙	332,000 ⊙	
	388		298,100 ○	298,100 ●	319,100 ⊙	298,100 ⊙	
	400		270,600 ○	270,600 ●	289,600 ⊙	270,600 ⊙	
	410		256,200 ○	256,200 ●	274,200 ⊙	256,200 ⊙	
	425		232,600 ○	232,600 ●	248,900 ⊙	232,600 ⊙	
	445		203,400 ○	203,400 ●	217,700 ⊙	203,400 ⊙	
	460		179,400 ○	179,400 ●	192,000 ⊙	179,400 ⊙	
	475		154,700 ○	154,700 ●	165,500 ⊙	154,700 ⊙	
	485		115,700 ○	115,700 ●	123,700 ⊙	115,700 ⊙	
	495		118,800 ○	118,800 ●	127,200 ⊙	118,800 ⊙	
	505		104,800 ○	104,800 ●	112,100 ⊙	104,800 ⊙	
	515		85,100 ○	85,100 ●	91,000 ⊙	85,100 ⊙	
	560		290		437,300 ○	437,300 ●	467,900 ⊙
320				406,300 ○	406,300 ●	434,700 ⊙	406,300 ⊙
400			298,500 ○	298,500 ●	319,400 ⊙	298,500 ⊙	
425			260,500 ○	260,500 ●	278,800 ⊙	260,500 ⊙	
445			231,200 ○	231,200 ●	247,500 ⊙	231,200 ⊙	



## Presslinge

## Farben

- weiß
- ◐ naturfarben
- schwarz
- braun

		Längen	PTFE	PTFE KO25	PTFE GF25	PTFE GF15
mm	mm	mm	kg/m	kg/m	kg/m	kg/m
560	460	100	207,400 ○	207,400 ●	221,900 ◐	207,400 ◐
	475		182,600 ○	182,600 ●	195,300 ◐	182,600 ◐
	495		164,000 ○	164,000 ●	175,500 ◐	164,000 ◐
	505		132,600 ○	132,600 ●	141,900 ◐	132,600 ◐
	515		112,900 ○	102,700 ●	120,800 ◐	112,900 ◐
	530		85,400 ○	85,400 ●	91,400 ◐	85,400 ◐
	540		66,500 ○	66,500 ●	71,200 ◐	66,500 ◐
	570		220	533,900 ○	533,900 ●	571,200 ◐
250		509,000 ○	509,000 ●	544,600 ◐	509,000 ◐	
360		392,600 ○	392,600 ●	420,000 ◐	392,600 ◐	
445		264,000 ○	264,000 ●	282,400 ◐	264,000 ◐	
485		196,700 ○	196,700 ●	210,400 ◐	196,700 ◐	
495		179,400 ○	179,400 ●	192,000 ◐	179,400 ◐	
505		165,300 ○	165,300 ●	176,900 ◐	165,300 ◐	
515		145,600 ○	145,600 ●	155,800 ◐	145,600 ◐	
530		118,000 ○	118,000 ●	126,300 ◐	118,000 ◐	
540		99,200 ○	99,200 ●	106,200 ◐	99,200 ◐	
590	390	394,000 ○	394,000 ●	421,600 ◐	394,000 ◐	
	400	373,200 ○	373,200 ●	399,300 ◐	373,200 ◐	
	410	358,900 ○	358,900 ●	384,000 ◐	358,900 ◐	
	475	257,400 ○	257,400 ●	275,500 ◐	257,400 ◐	
	485	238,800 ○	238,800 ●	255,500 ◐	238,800 ◐	
	505	207,400 ○	207,400 ●	221,900 ◐	207,400 ◐	
	515	187,700 ○	187,700 ●	200,800 ◐	187,700 ◐	
	530	160,100 ○	160,100 ●	171,400 ◐	160,100 ◐	
	540	141,300 ○	141,300 ●	151,200 ◐	141,300 ◐	
	560	102,700 ○	102,700 ●	109,900 ◐	102,700 ◐	
	610	390	437,600 ○	437,600 ●	468,200 ◐	437,600 ◐
415		402,400 ○	402,400 ●	430,500 ◐	402,400 ◐	
430		378,700 ○	378,700 ●	405,200 ◐	378,700 ◐	
445		349,600 ○	349,600 ●	374,000 ◐	349,600 ◐	
460		325,600 ○	325,600 ●	348,300 ◐	325,600 ◐	
470		309,200 ○	309,200 ●	330,800 ◐	309,200 ◐	
475		300,900 ○	300,900 ●	322,000 ◐	300,900 ◐	
485		282,200 ○	282,200 ●	302,000 ◐	282,200 ◐	
505		250,900 ○	250,900 ●	268,500 ◐	250,900 ◐	
515		231,100 ○	231,100 ●	247,400 ◐	231,100 ◐	
530		203,600 ○	203,600 ●	217,900 ◐	203,600 ◐	
540		184,800 ○	184,800 ●	197,800 ◐	184,800 ◐	
560		146,200 ○	146,200 ●	156,400 ◐	146,200 ◐	
580		106,100 ○	106,100 ●	113,500 ◐	106,100 ◐	
590		85,600 ○	85,600 ●	91,600 ◐	85,600 ◐	
620	475	341,100 ○	341,100 ●	365,000 ◐	341,100 ◐	
	490	309,600 ○	309,600 ●	331,200 ◐	309,600 ◐	
	505	290,100 ○	290,100 ●	310,400 ◐	290,100 ◐	
	515	270,000 ○	270,000 ●	288,900 ◐	270,000 ◐	
	540	222,700 ○	222,700 ●	238,300 ◐	222,700 ◐	
	560	183,300 ○	183,300 ●	196,100 ◐	183,300 ◐	
	580	142,400 ○	142,400 ●	152,400 ◐	142,400 ◐	
	590	121,500 ○	121,500 ●	129,900 ◐	121,500 ◐	
640	345	560,800 ○	560,800 ●	600,100 ◐	560,800 ◐	

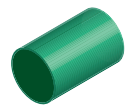

## Presslinge

- Farben**  
 ○ weiß  
 ⊙ naturfarben  
 ● schwarz  
 ● braun



○	○	Längen	PTFE	PTFE KO25	PTFE GF25	PTFE GF15
mm	mm	mm	kg/m	kg/m	kg/m	kg/m
640	390	100	505,300 ○	505,300 ●	540,700 ⊙	505,300 ⊙
	460		393,400 ○	393,400 ●	421,000 ⊙	393,400 ⊙
	505		318,800 ○	318,800 ●	341,100 ⊙	318,800 ⊙
	515		299,000 ○	299,000 ●	319,900 ⊙	299,000 ⊙
	530		271,400 ○	271,400 ●	290,400 ⊙	271,400 ⊙
	540		252,700 ○	252,700 ●	270,300 ⊙	252,700 ⊙
	560		214,000 ○	2.140,000 ●	229,000 ⊙	214,000 ⊙
	580		173,900 ○	173,900 ●	186,000 ⊙	173,900 ⊙
	590		153,400 ○	153,400 ●	164,100 ⊙	153,400 ⊙
	600		132,500 ○	132,500 ●	141,800 ⊙	132,500 ⊙
	615		98,400 ○	98,400 ●	105,400 ⊙	98,400 ⊙
	655		475	415,700 ○	415,700 ●	444,700 ⊙
495		379,700 ○	379,700 ●	406,400 ⊙	379,700 ⊙	
580		220,800 ○	220,800 ●	236,300 ⊙	220,800 ⊙	
590		198,300 ○	198,300 ●	212,200 ⊙	198,300 ⊙	
600		179,400 ○	179,400 ●	192,000 ⊙	179,400 ⊙	
615		145,400 ○	145,400 ●	155,600 ⊙	145,400 ⊙	
630		114,800 ○	114,800 ●	122,800 ⊙	114,800 ⊙	
670	445	500,400 ○	500,400 ●	535,400 ⊙	500,400 ⊙	
	540	335,700 ○	335,700 ●	359,100 ⊙	335,700 ⊙	
	580	256,900 ○	256,900 ●	274,900 ⊙	256,900 ⊙	
	600	215,500 ○	215,500 ●	230,600 ⊙	215,500 ⊙	
	630	150,900 ○	150,900 ●	161,500 ⊙	150,900 ⊙	
	650	106,000 ○	106,000 ●	113,400 ⊙	106,000 ⊙	
680	360	661,000 ○	661,000 ●	707,300 ⊙	661,000 ⊙	
	600	247,500 ○	247,500 ●	264,800 ⊙	247,500 ⊙	
	615	213,400 ○	213,400 ●	228,300 ⊙	213,400 ⊙	
	630	182,800 ○	182,800 ●	195,500 ⊙	182,800 ⊙	
	650	137,900 ○	137,900 ●	147,600 ⊙	137,900 ⊙	
690	540	397,600 ○	397,600 ●	425,400 ⊙	397,600 ⊙	
	580	318,900 ○	318,900 ●	341,200 ⊙	318,900 ⊙	
	600	277,400 ○	277,400 ●	296,800 ⊙	277,400 ⊙	
	615	243,400 ○	243,400 ●	260,400 ⊙	243,400 ⊙	
	630	212,800 ○	21,300 ●	227,700 ⊙	212,800 ⊙	
	650	167,900 ○	167,900 ●	179,600 ⊙	167,900 ⊙	
	670	121,700 ○	121,700 ●	130,300 ⊙	121,700 ⊙	
700	450	551,300 ○	551,300 ●	589,900 ⊙	551,300 ⊙	
	580	357,000 ○	357,000 ●	382,000 ⊙	357,000 ⊙	
	600	315,600 ○	315,600 ●	337,700 ⊙	315,600 ⊙	
	615	281,500 ○	281,500 ●	301,200 ⊙	281,500 ⊙	
	630	250,900 ○	250,900 ●	268,500 ⊙	250,900 ⊙	
	650	206,000 ○	206,000 ●	220,400 ⊙	206,000 ⊙	
	670	159,800 ○	159,800 ●	171,100 ⊙	159,800 ⊙	
720	515	521,000 ○	521,000 ●	557,500 ⊙	521,000 ⊙	
	580	396,000 ○	396,000 ●	423,700 ⊙	396,000 ⊙	
	615	320,500 ○	320,500 ●	342,900 ⊙	320,500 ⊙	
	670	198,800 ○	198,800 ●	212,700 ⊙	198,800 ⊙	
	680	163,200 ○	163,200 ●	174,600 ⊙	163,200 ⊙	
	700	126,800 ○	126,800 ●	135,700 ⊙	126,800 ⊙	
740	600	394,300 ○	394,300 ●	422,000 ⊙	394,300 ⊙	
	630	329,600 ○	329,600 ●	352,600 ⊙	329,600 ⊙	



## Presslinge

## Farben

- weiß
- ◐ naturfarben
- schwarz
- braun

		Längen	PTFE	PTFE KO25	PTFE GF25	PTFE GF15
mm	mm	mm	kg/m	kg/m	kg/m	kg/m
740	680	100	202,900 ○	202,900 ●	217,100 ◐	202,900 ◐
	700		166,600 ○	166,600 ●	178,200 ◐	166,600 ◐
	715		116,900 ○	116,900 ●	125,100 ◐	116,900 ◐
	720		96,600 ○	96,600 ●	103,300 ◐	96,600 ◐
750	490		652,400 ○	652,400 ●	698,100 ◐	652,400 ◐
	580		467,200 ○	467,200 ●	499,900 ◐	467,200 ◐
	615		400,700 ○	400,700 ●	428,700 ◐	400,700 ◐
	670		279,000 ○	279,000 ●	298,500 ◐	279,000 ◐
	700		207,100 ○	207,100 ●	221,500 ◐	207,100 ◐
	715		157,400 ○	157,400 ●	168,400 ◐	157,400 ◐
	730		119,200 ○	119,200 ●	127,600 ◐	119,200 ◐
770	580		531,400 ○	531,400 ●	568,700 ◐	531,400 ◐
	615		455,900 ○	455,900 ●	487,900 ◐	455,900 ◐
	650		380,500 ○	380,500 ●	407,100 ◐	380,500 ◐
	700		262,200 ○	262,200 ●	280,600 ◐	262,200 ◐
	715		212,600 ○	212,600 ●	227,500 ◐	212,600 ◐
	730		174,400 ○	174,400 ●	186,700 ◐	174,400 ◐
	745		143,300 ○	143,300 ●	153,300 ◐	143,300 ◐
790	650		451,500 ○	451,500 ●	483,100 ◐	451,500 ◐
	670		405,100 ○	405,100 ●	433,500 ◐	405,100 ◐
	700		333,200 ○	333,200 ●	356,600 ◐	333,200 ◐
	715		283,600 ○	283,600 ●	303,500 ◐	283,600 ◐
	735		245,400 ○	245,400 ●	262,500 ◐	245,400 ◐
	760		180,000 ○	180,000 ●	192,700 ◐	180,000 ◐
	770		139,700 ○	139,700 ●	149,500 ◐	139,700 ◐
815	600		634,100 ○	634,100 ●	678,500 ◐	634,100 ◐
	700		406,400 ○	406,400 ●	434,800 ◐	406,400 ◐
	760		253,200 ○	253,200 ●	270,900 ◐	253,200 ◐
	770		212,900 ○	212,900 ●	227,800 ◐	212,900 ◐
	785		171,900 ○	171,900 ●	183,900 ◐	171,900 ◐
840	720		428,900 ○	428,900 ●	458,900 ◐	428,900 ◐
	735		390,700 ○	390,700 ●	418,000 ◐	390,700 ◐
	785		298,900 ○	299,200 ●	320,100 ◐	299,200 ◐
	800		202,300 ○	202,300 ●	216,400 ◐	202,300 ◐
	815		159,700 ○	159,700 ●	171,000 ◐	159,700 ◐
860	490		973,200 ○	973,200 ●	1.041,300 ◐	973,200 ◐
	745		408,800 ○	408,800 ●	437,500 ◐	408,800 ◐
	760		374,600 ○	374,600 ●	400,900 ◐	374,600 ◐
	785		293,400 ○	293,400 ●	313,900 ◐	293,400 ◐
880			356,200 ○	356,200 ●	381,100 ◐	356,200 ◐
	800		314,400 ○	314,400 ●	336,400 ◐	314,400 ◐
	815		271,700 ○	271,700 ●	290,700 ◐	271,700 ◐
	835		213,800 ○	213,800 ●	228,800 ◐	213,800 ◐
	860		139,300 ○	139,300 ●	149,100 ◐	139,300 ◐
900	760		514,600 ○	514,600 ●	550,600 ◐	514,600 ◐
	785		433,300 ○	433,300 ●	463,600 ◐	433,300 ◐
	800		391,600 ○	391,600 ●	419,000 ◐	391,600 ◐
	815		348,900 ○	348,900 ●	373,300 ◐	348,900 ◐
	845		291,000 ○	291,000 ●	311,400 ◐	291,000 ◐
	860		216,500 ○	216,500 ●	231,700 ◐	216,500 ◐
910	600		948,200 ○	948,200 ●	1.014,600 ◐	948,200 ◐

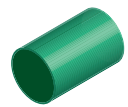

## Presslinge

- Farben**  
 ○ weiß  
 ⊙ naturfarben  
 ● schwarz  
 ● braun

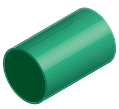

		Längen	PTFE	PTFE KO25	PTFE GF25	PTFE GF15
mm	mm	mm	kg/m	kg/m	kg/m	kg/m
910	730	100	632,500 ○	632,500 ●	676,800 ⊙	632,500 ⊙
	815		401,500 ○	401,500 ●	429,600 ⊙	401,500 ⊙
	860		269,200 ○	269,200 ●	288,000 ⊙	269,200 ⊙
	885		192,600 ○	192,600 ●	206,000 ⊙	192,600 ⊙
930	860		336,100 ○	336,100 ●	359,700 ⊙	336,100 ⊙
	885		259,500 ○	259,500 ●	277,600 ⊙	259,500 ⊙
950	815		536,800 ○	536,800 ●	574,400 ⊙	536,800 ⊙
	860		404,400 ○	404,400 ●	432,800 ⊙	404,400 ⊙
	925		200,800 ○	200,800 ●	214,900 ⊙	200,800 ⊙
965	885		397,600 ○	397,600 ●	425,400 ⊙	397,600 ⊙
	925		270,600 ○	270,600 ●	289,600 ⊙	270,600 ⊙
	945		205,000 ○	205,000 ●	219,400 ⊙	205,000 ⊙
1.000	650		1.147,100 ○	1.147,100 ●	1.227,400 ⊙	1.147,100 ⊙
	860		577,600 ○	577,600 ●	618,000 ⊙	577,600 ⊙
	920		406,400 ○	406,400 ●	434,800 ⊙	406,400 ⊙
	945		308,600 ○	308,600 ●	330,200 ⊙	308,600 ⊙
	970		228,000 ○	228,000 ●	243,900 ⊙	228,000 ⊙
1.050	925		582,200 ○	582,200 ●	623,000 ⊙	582,200 ⊙
	970		436,200 ○	436,200 ●	466,700 ⊙	436,200 ⊙
	990		364,000 ○	364,000 ●	389,500 ⊙	364,000 ⊙
	1.000		311,700 ○	311,700 ●	333,500 ⊙	311,700 ⊙
	1.020		235,800 ○	235,800 ●	252,300 ⊙	235,800 ⊙
1.120	925		918,300 ○	918,300 ●	982,600 ⊙	918,300 ⊙
	945		820,500 ○	820,500 ●	877,900 ⊙	820,500 ⊙
	1.000		615,600 ○	615,600 ●	658,600 ⊙	615,600 ⊙
	1.040		472,000 ○	472,000 ●	505,000 ⊙	472,000 ⊙
	1.080		341,800 ○	341,800 ●	365,800 ⊙	341,800 ⊙
1.200	1.040		809,400 ○	809,400 ●	866,000 ⊙	809,400 ⊙
	1.130		462,200 ○	462,200 ●	494,500 ⊙	462,200 ⊙
	1.160		345,500 ○	345,500 ●	369,600 ⊙	345,500 ⊙
1.215	1.130		545,500 ○	545,500 ●	583,600 ⊙	545,500 ⊙
	1.160		428,900 ○	428,900 ●	458,900 ⊙	428,900 ⊙
1.260	1.080		951,300 ○	951,300 ●	1.017,900 ⊙	951,300 ⊙
	1.160		617,600 ○	617,600 ●	660,900 ⊙	617,600 ⊙
	1.200		430,800 ○	430,800 ●	461,000 ⊙	430,800 ⊙
	1.220		319,800 ○	319,800 ●	342,100 ⊙	319,800 ⊙
1.300	1.200		578,700 ○	578,700 ●	619,200 ⊙	578,700 ⊙
	1.220		467,700 ○	467,700 ●	500,400 ⊙	467,700 ⊙
	1.280		229,500 ○	229,500 ●	245,600 ⊙	229,500 ⊙
1.320	1.300		280,600 ○	280,600 ●	300,300 ⊙	280,600 ⊙
1.340	1.130		1.134,800 ○	1.134,800 ●	1.214,200 ⊙	1.134,800 ⊙
	1.280		482,200 ○	482,200 ●	515,900 ⊙	482,200 ⊙
	1.300		391,400 ○	391,400 ●	418,800 ⊙	391,400 ⊙
1.380	1.220		967,600 ○	967,600 ●	1.035,300 ⊙	967,600 ⊙
	1.300		638,600 ○	638,600 ●	683,300 ⊙	638,600 ⊙
	1.340		462,500 ○	462,500 ●	494,800 ⊙	462,500 ⊙
1.440	1.300		952,000 ○	952,000 ●	1.018,600 ⊙	952,000 ⊙
	1.380		575,200 ○	575,200 ●	615,500 ⊙	575,200 ⊙
	1.400		452,900 ○	452,900 ●	484,600 ⊙	452,900 ⊙
	1.420		338,400 ○	338,400 ●	362,100 ⊙	338,400 ⊙



## Presslinge

## Farben

- weiß
- ◐ naturfarben
- schwarz
- braun



		Längen	PTFE GR15	PTFE +BR40	PTFE +BR60
mm	mm	mm	kg/m	kg/m	kg/m
35	15	300	2,350 ●	3,740 ●	4,210 ●
	20		2,040 ●	3,260 ●	3,670 ●
	25		1,630 ●		
40	15		3,060 ●	4,900 ●	5,510 ●
	20		2,750 ●	4,420 ●	4,970 ●
	25		2,350 ●		
45	15		3,880 ●	6,190 ●	6,970 ●
	20		3,570 ●	5,710 ●	6,430 ●
	25		3,160 ●	5,070 ●	5,680 ●
	30		2,750 ●		
50	15		4,690 ●	7,520 ●	8,440 ●
	20		4,490 ●	7,170 ●	8,090 ●
	25		4,080 ●	6,530 ●	7,340 ●
	30		3,570 ●	5,710 ●	6,430 ●
	35		3,060 ●		
55	15		5,780 ●	9,250 ●	10,400 ●
	20		5,410 ●	8,640 ●	9,720 ●
	25		5,000 ●	7,990 ●	9,010 ●
	30		4,590 ●	7,340 ●	8,260 ●
	35		3,980 ●	6,350 ●	7,170 ●
	40		3,370 ●	5,380 ●	6,050 ●
	42,5	3,060 ●			
60	15	6,730 ●	10,800 ●	12,100 ●	
	20	6,430 ●	10,300 ●	11,600 ●	
	25	6,120 ●	9,790 ●	11,000 ●	
	30	5,610 ●	8,980 ●	10,100 ●	
	35	5,100 ●	8,160 ●	9,180 ●	
	40	4,490 ●	7,170 ●	8,090 ●	
	42,5	4,180 ●	6,700 ●	7,520 ●	
	45	3,670 ●			
65	15	7,960 ●	12,700 ●	14,300 ●	
	20	7,650 ●	12,200 ●	13,800 ●	
	25	7,240 ●	11,600 ●	13,000 ●	
	27	7,040 ●	11,300 ●	12,700 ●	
	30	6,730 ●	10,800 ●	12,100 ●	
	35	6,220 ●	10,000 ●	11,200 ●	
	42,5	5,200 ●	8,330 ●	9,350 ●	
	45	4,900 ●	7,820 ●	8,800 ●	
	50	4,080 ●	6,530 ●	7,340 ●	
	52,5	3,670 ●			
70	15	9,180 ●	14,700 ●	16,500 ●	
	20	8,670 ●	13,900 ●	15,600 ●	
	25	8,470 ●	13,500 ●	15,200 ●	
	27	8,260 ●	13,200 ●	14,900 ●	
	30	7,960 ●	12,700 ●	14,300 ●	
	35	7,450 ●	11,900 ●	13,400 ●	
	40	6,830 ●	10,900 ●	12,300 ●	
	45	6,120 ●	9,790 ●	11,000 ●	
	50	5,300 ●	8,500 ●	9,560 ●	
	55	4,390 ●			
	75	15	10,500 ●	16,800 ●	18,900 ●
20		10,200 ●	16,300 ●	18,400 ●	
25		9,790 ●	15,700 ●	17,600 ●	

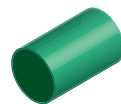



## Presslinge

- Farben**  
 ○ weiß  
 ⊙ naturfarben  
 ● schwarz  
 ● braun

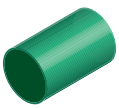

		Längen	PTFE GR15	PTFE +BR40	PTFE +BR60
mm	mm	mm	kg/m	kg/m	kg/m
75	27	300	9,590 ●	15,300 ●	17,300 ●
	30		9,280 ●	14,900 ●	16,700 ●
	35		8,770 ●	14,000 ●	15,800 ●
	40		8,160 ●	13,100 ●	14,700 ●
	45		7,450 ●	11,900 ●	13,400 ●
	47,5		6,940 ●	11,100 ●	12,500 ●
	50		6,630 ●	10,600 ●	11,900 ●
	55		5,710 ●	9,150 ●	10,300 ●
	60		4,690 ●		
80	15		11,900 ●	19,100 ●	21,500 ●
	20		11,500 ●	18,400 ●	20,700 ●
	25		11,100 ●	17,800 ●	20,000 ●
	27		10,900 ●	17,500 ●	19,700 ●
	30		10,700 ●	17,100 ●	19,300 ●
	35		10,200 ●	16,300 ●	18,400 ●
	40		9,490 ●	15,200 ●	17,100 ●
	45		8,770 ●	14,000 ●	15,800 ●
	50		7,960 ●	12,700 ●	14,300 ●
	52,5		7,550 ●	12,100 ●	13,600 ●
	55		7,140 ●	11,400 ●	12,900 ●
	60		6,120 ●	9,790 ●	11,000 ●
	65		5,100 ●		
	85	15		13,400 ●	21,400 ●
20			13,100 ●	20,900 ●	23,500 ●
25			12,600 ●	20,200 ●	22,800 ●
27			12,400 ●	19,900 ●	22,400 ●
30			12,100 ●	19,400 ●	21,900 ●
32,5			11,900 ●	19,000 ●	21,400 ●
35			11,600 ●	18,600 ●	20,900 ●
40			11,000 ●	17,600 ●	19,800 ●
42,5			10,600 ●	17,000 ●	19,100 ●
45			10,300 ●	16,500 ●	18,500 ●
47,5			9,890 ●	15,800 ●	17,800 ●
50			9,490 ●	15,200 ●	17,100 ●
52,5			9,080 ●	14,500 ●	16,400 ●
55			8,570 ●	13,700 ●	15,400 ●
57,5			8,160 ●	13,100 ●	14,700 ●
60			7,650 ●	12,200 ●	13,800 ●
65			6,530 ●	10,400 ●	11,800 ●
70			5,410 ●		
90	15		14,900 ●	23,800 ●	26,800 ●
	20		14,600 ●	23,300 ●	26,200 ●
	25		14,200 ●	22,700 ●	25,500 ●
	27		14,000 ●	22,400 ●	25,200 ●
	30		13,800 ●	22,000 ●	24,800 ●
	32,5		13,500 ●	21,600 ●	24,200 ●
	35		13,200 ●	21,000 ●	23,700 ●
	37,5		12,900 ●	20,600 ●	23,100 ●
	40		12,500 ●	20,100 ●	22,600 ●
	42,5		12,200 ●	19,600 ●	22,000 ●
	45		11,800 ●	18,900 ●	21,300 ●
	47,5		11,400 ●	18,300 ●	20,600 ●
	50		11,000 ●	17,600 ●	19,800 ●



## Presslinge

## Farben

- weiß
- ◐ naturfarben
- schwarz
- braun

		Längen	PTFE GR15	PTFE +BR40	PTFE +BR60
mm	mm	mm	kg/m	kg/m	kg/m
90	52,5	300	10,600 ●	17,000 ●	19,100 ●
	55		10,200 ●	16,300 ●	18,400 ●
	57,5		9,690 ●	15,500 ●	17,400 ●
	60		9,180 ●	14,700 ●	16,500 ●
	62,5		8,670 ●	13,900 ●	15,600 ●
	65		8,160 ●	13,100 ●	14,700 ●
	67,5		7,550 ●	12,100 ●	13,600 ●
	70		6,940 ●	11,100 ●	12,500 ●
	72,5		6,430 ●	10,300 ●	11,600 ●
	75		5,710 ●		
95	15		16,600 ●	26,600 ●	29,900 ●
	20		16,200 ●	25,900 ●	29,200 ●
	25		15,800 ●	25,300 ●	28,500 ●
	27		15,600 ●	25,000 ●	28,100 ●
	30		15,400 ●	24,700 ●	27,700 ●
	35		14,900 ●	23,800 ●	26,800 ●
	40		14,200 ●	22,700 ●	25,500 ●
	45		13,500 ●	21,600 ●	24,200 ●
	50		12,600 ●	20,200 ●	22,800 ●
	52,5		12,200 ●	19,600 ●	22,000 ●
	55		11,800 ●	18,900 ●	21,300 ●
	60		10,800 ●	17,300 ●	19,500 ●
	65		9,790 ●	15,700 ●	17,600 ●
	70		8,670 ●	13,900 ●	15,600 ●
	75		7,450 ●	11,900 ●	13,400 ●
80		6,120 ●			
100	15		18,700 ●	29,900 ●	33,600 ●
	20		18,000 ●	28,700 ●	32,300 ●
	25		17,500 ●	28,100 ●	31,600 ●
	27		17,300 ●	27,700 ●	31,200 ●
	30		17,100 ●	27,400 ●	30,800 ●
	35		16,600 ●	26,600 ●	29,900 ●
	40		15,900 ●	25,500 ●	28,600 ●
	45		15,200 ●	24,300 ●	27,400 ●
	47,5		14,900 ●	23,800 ●	26,800 ●
	50		14,400 ●	23,000 ●	25,900 ●
	55		13,600 ●	21,700 ●	24,400 ●
	57,5		13,100 ●	20,900 ●	23,500 ●
	60		12,500 ●	20,100 ●	22,600 ●
	65		11,500 ●	18,400 ●	20,700 ●
	70		10,400 ●	16,700 ●	18,700 ●
	75		9,180 ●	14,700 ●	16,500 ●
	80		7,850 ●	12,600 ●	14,100 ●
85		6,430 ●			
105	15		20,500 ●	32,800 ●	36,900 ●
	20		20,600 ●	33,000 ●	37,100 ●
	25				40,600 ●
	27		20,000 ●	32,000 ●	36,000 ●
	30		19,700 ●	31,500 ●	35,400 ●
	35		19,200 ●	30,700 ●	34,500 ●
	40		18,500 ●	29,500 ●	33,200 ●
	45		17,700 ●	28,400 ●	32,000 ●
	50		16,900 ●	27,100 ●	30,500 ●

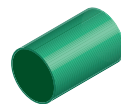

## Presslinge

- Farben**  
 ○ weiß  
 ⊙ naturfarben  
 ● schwarz  
 ● braun

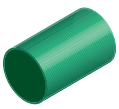

			Längen	PTFE GR15	PTFE +BR40	PTFE +BR60
	mm	mm	mm	kg/m	kg/m	kg/m
105	55	300		16,000 ●	25,600 ●	28,800 ●
			57,5	15,500 ●	24,800 ●	27,900 ●
			60	15,100 ●	24,100 ●	27,200 ●
			65	14,000 ●	22,400 ●	25,200 ●
			70	12,900 ●	20,600 ●	23,100 ●
			75	11,500 ●	18,400 ●	20,700 ●
			80	10,200 ●	16,300 ●	18,400 ●
			85	8,770 ●	14,000 ●	15,800 ●
			90	7,240 ●	11,600 ●	13,000 ●
			92,5	6,320 ●		
110	20	300		23,000 ●	36,700 ●	41,300 ●
			25	22,500 ●	36,100 ●	
			30	22,000 ●	35,300 ●	39,600 ●
			35	21,500 ●	34,400 ●	38,700 ●
			40	20,900 ●	33,500 ●	37,600 ●
			45	20,100 ●	32,200 ●	36,200 ●
			50	19,300 ●	30,800 ●	34,700 ●
			55	18,400 ●	29,400 ●	33,000 ●
			57,5	18,000 ●	28,700 ●	32,300 ●
			60	17,400 ●	27,900 ●	31,400 ●
			65	16,300 ●	26,100 ●	29,400 ●
			70	15,200 ●	24,300 ●	27,400 ●
			75	13,900 ●	22,200 ●	25,000 ●
			80	12,500 ●	20,100 ●	22,600 ●
			85	11,100 ●	17,800 ●	20,000 ●
			90	9,690 ●	15,500 ●	17,400 ●
95	8,060 ●					
115	20	300		25,400 ●	40,600 ●	45,700 ●
			25	25,000 ●	40,000 ●	45,000 ●
			27	24,800 ●	39,600 ●	44,600 ●
			30	24,600 ●	39,300 ●	44,200 ●
			40	23,400 ●	37,400 ●	42,100 ●
			45	22,600 ●	36,200 ●	40,800 ●
			47,5	22,200 ●	35,600 ●	40,000 ●
			50	21,800 ●	34,900 ●	39,300 ●
			55	20,900 ●	33,500 ●	37,600 ●
			60	19,900 ●	31,800 ●	35,800 ●
			65	18,800 ●	30,000 ●	33,800 ●
			67,5	18,300 ●	29,200 ●	32,900 ●
			70	17,600 ●	28,200 ●	31,800 ●
			72,5	17,000 ●	27,300 ●	30,700 ●
			75	16,400 ●	26,300 ●	29,500 ●
			80	15,100 ●	24,100 ●	27,200 ●
			85	13,700 ●	21,900 ●	24,600 ●
			90	12,100 ●	19,400 ●	21,900 ●
95	10,500 ●	16,800 ●	18,900 ●			
100	8,470 ●					
120	20	300		27,500 ●	44,100 ●	49,600 ●
			30	26,700 ●	42,800 ●	48,100 ●
			40	25,500 ●	40,800 ●	45,900 ●
			45	24,800 ●	39,600 ●	44,600 ●
			50	24,000 ●	38,400 ●	43,100 ●
			55	23,100 ●	36,900 ●	41,500 ●



## Presslinge

## Farben

- weiß
- ◐ naturfarben
- schwarz
- braun

		Längen	PTFE GR15	PTFE +BR40	PTFE +BR60
mm	mm	mm	kg/m	kg/m	kg/m
120	60	300	22,000 ●	35,300 ●	39,600 ●
	65		21,000 ●	33,600 ●	37,800 ●
	70		19,800 ●	31,700 ●	35,600 ●
	75		18,600 ●	29,700 ●	33,400 ●
	80		17,200 ●	27,600 ●	31,000 ●
	85		15,800 ●	25,300 ●	28,500 ●
	90		14,300 ●	22,800 ●	25,700 ●
	92,5		13,500 ●	21,600 ●	24,200 ●
	95		12,600 ●	20,200 ●	22,800 ●
	100		11,000 ●	17,600 ●	19,800 ●
	105		9,280 ●		
125	25		29,900 ●	47,800 ●	53,800 ●
	27		29,700 ●	47,500 ●	53,400 ●
	30		29,500 ●	47,200 ●	53,100 ●
	40		28,300 ●	45,200 ●	50,900 ●
	42,5		27,800 ●	44,500 ●	50,100 ●
	45		27,400 ●	43,900 ●	49,400 ●
	50		26,600 ●	42,600 ●	47,900 ●
	52,5		26,200 ●	42,000 ●	47,200 ●
	55		25,800 ●	41,300 ●	46,400 ●
	60		24,800 ●	39,600 ●	44,600 ●
	65		23,700 ●	37,900 ●	42,600 ●
	70		22,500 ●	36,100 ●	40,600 ●
	75		21,300 ●	34,100 ●	38,400 ●
	77,5		20,600 ●	33,000 ●	37,100 ●
	80		19,900 ●	31,800 ●	35,800 ●
	85		18,600 ●	29,700 ●	33,400 ●
	90		17,000 ●	27,300 ●	30,700 ●
	95		15,400 ●	24,700 ●	27,700 ●
	100		13,800 ●	22,000 ●	24,800 ●
	105		11,900 ●	19,100 ●	21,500 ●
110		10,100 ●			
130	20		32,100 ●	51,400 ●	57,800 ●
	25		31,800 ●	50,900 ●	57,300 ●
	40		30,100 ●	48,100 ●	54,200 ●
	45		29,400 ●	47,000 ●	52,900 ●
	50		28,600 ●	45,700 ●	51,400 ●
	55		27,600 ●	44,200 ●	49,700 ●
	60		26,600 ●	42,600 ●	47,900 ●
	65		25,600 ●	41,000 ●	46,100 ●
	70		24,400 ●	39,000 ●	43,900 ●
	75		23,200 ●	37,100 ●	41,700 ●
	80		21,800 ●	34,900 ●	39,300 ●
	85		20,400 ●	32,600 ●	36,700 ●
	90		18,900 ●	30,200 ●	34,000 ●
	95		17,200 ●	27,600 ●	31,000 ●
	100		15,600 ●	25,000 ●	28,100 ●
	105		13,900 ●	22,200 ●	25,000 ●
	110		11,900 ●	19,100 ●	21,500 ●
115		10,000 ●			
135	25		34,200 ●	54,700 ●	61,500 ●
	30		33,800 ●	54,000 ●	60,800 ●
	40		32,500 ●	52,100 ●	58,600 ●

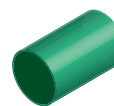

## Presslinge

- Farben**  
 ○ weiß  
 ⊙ naturfarben  
 ● schwarz  
 ● braun

		Längen	PTFE GR15	PTFE +BR40	PTFE +BR60
mm	mm	mm	kg/m	kg/m	kg/m
135	50	300	31,000 ●	49,600 ●	55,800 ●
	55		30,100 ●	48,100 ●	54,200 ●
	60		29,100 ●	46,500 ●	52,300 ●
	65		27,900 ●	44,700 ●	50,300 ●
	70		26,800 ●	42,900 ●	48,300 ●
	75		25,600 ●	41,000 ●	46,100 ●
	80		24,300 ●	38,800 ●	43,700 ●
	85		22,800 ●	36,500 ●	41,100 ●
	90		21,300 ●	34,100 ●	38,400 ●
	95		19,700 ●	31,500 ●	35,400 ●
	100		18,100 ●	28,900 ●	32,500 ●
	105		16,200 ●	25,900 ●	29,200 ●
	110		14,400 ●	23,000 ●	25,900 ●
	115		12,400 ●	19,900 ●	22,400 ●
	120		10,400 ●		
140	20		37,200 ●	59,600 ●	67,000 ●
	35		35,800 ●	57,300 ●	64,400 ●
	40		35,100 ●	56,100 ●	63,200 ●
	45		34,400 ●	55,000 ●	61,900 ●
	50		33,600 ●	53,700 ●	60,400 ●
	55		32,700 ●	52,400 ●	58,900 ●
	60		31,700 ●	50,800 ●	57,100 ●
	65		30,700 ●	49,100 ●	55,300 ●
	70		29,500 ●	47,200 ●	53,100 ●
	75		28,300 ●	45,200 ●	50,900 ●
	80		26,900 ●	43,100 ●	48,500 ●
	85		25,500 ●	40,800 ●	45,900 ●
	90		24,100 ●	38,500 ●	43,300 ●
	95		22,400 ●	35,900 ●	40,400 ●
	100		20,800 ●	33,300 ●	37,500 ●
	105		19,100 ●	30,500 ●	34,300 ●
	110		17,200 ●	27,600 ●	31,000 ●
	115		15,300 ●	24,500 ●	27,500 ●
120	13,300 ●	21,200 ●	23,900 ●		
125	11,200 ●				
145	40		37,700 ●	60,400 ●	67,900 ●
	45		37,000 ●	59,200 ●	66,600 ●
	50		36,200 ●	57,900 ●	65,200 ●
	60		34,300 ●	54,800 ●	61,700 ●
	65	100	99,800 ●		
		300		53,200 ●	59,800 ●
	70	300	32,100 ●	51,400 ●	57,800 ●
	75		30,900 ●	49,400 ●	55,600 ●
	80		29,600 ●	47,300 ●	53,200 ●
	85		28,200 ●	45,100 ●	50,700 ●
	90		26,600 ●	42,600 ●	47,900 ●
	95		25,100 ●	40,200 ●	45,200 ●
	100		23,400 ●	37,400 ●	42,100 ●
	105		21,600 ●	34,600 ●	38,900 ●
	110		19,800 ●	31,700 ●	35,600 ●
	115		17,900 ●	28,600 ●	32,100 ●
	120		15,900 ●	25,500 ●	28,600 ●
	125		13,800 ●	22,000 ●	24,800 ●

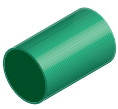

## Presslinge

## Farben

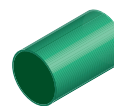

- weiß
- ◐ naturfarben
- schwarz
- braun

		Längen	PTFE GR15	PTFE +BR40	PTFE +BR60
mm	mm	mm	kg/m	kg/m	kg/m
145	130	300	11,600 ●		
150	20		42,400 ●	67,900 ●	76,400 ●
	25		42,000 ●	67,200 ●	75,700 ●
	40		40,400 ●	64,600 ●	72,700 ●
	45		39,700 ●	63,500 ●	71,400 ●
	50		38,900 ●	62,200 ●	69,900 ●
	55		37,900 ●	60,700 ●	68,300 ●
	60		37,000 ●	59,200 ●	66,600 ●
	65		35,900 ●	57,500 ●	64,600 ●
	70		34,800 ●	55,700 ●	62,600 ●
	75		33,600 ●	53,700 ●	60,400 ●
	80		32,200 ●	51,600 ●	58,000 ●
	85		30,800 ●	49,300 ●	55,500 ●
	90		29,300 ●	46,800 ●	52,700 ●
	95		27,700 ●	44,400 ●	49,900 ●
	100		26,100 ●	41,800 ●	47,000 ●
	105		24,300 ●	38,800 ●	43,700 ●
	110		22,400 ●	35,900 ●	40,400 ●
	115		20,600 ●	33,000 ●	37,100 ●
	120		18,600 ●	29,700 ●	33,400 ●
	125		16,400 ●	26,300 ●	29,500 ●
130		14,300 ●	22,800 ●	25,700 ●	
135		12,000 ●			
155	25		44,700 ●	71,500 ●	80,400 ●
	40		43,000 ●	68,900 ●	77,500 ●
	50		41,500 ●	66,400 ●	74,700 ●
	60		39,800 ●	63,600 ●	71,600 ●
	65		38,800 ●	62,000 ●	69,800 ●
	70		37,500 ●	60,000 ●	67,600 ●
	75		36,300 ●	58,100 ●	65,400 ●
	80		34,800 ●	55,700 ●	62,600 ●
	85		33,700 ●	53,900 ●	60,600 ●
	90		32,100 ●	51,400 ●	57,800 ●
	95		30,500 ●	48,800 ●	54,900 ●
	100		29,000 ●	46,300 ●	52,200 ●
	105		27,100 ●	43,400 ●	48,800 ●
	110		25,200 ●	40,300 ●	45,400 ●
	115		23,400 ●	37,400 ●	42,100 ●
	120		21,300 ●	34,100 ●	38,400 ●
	125		19,300 ●	30,800 ●	34,700 ●
130		17,100 ●	27,400 ●	30,800 ●	
135		15,000 ●	24,000 ●	27,000 ●	
140		12,100 ●	19,400 ●	21,900 ●	
145		9,280 ●			
160	25		48,200 ●	77,200 ●	86,800 ●
	40		46,600 ●	74,600 ●	83,900 ●
	47,5		45,400 ●	75,300 ●	81,700 ●
	50		45,000 ●	72,000 ●	81,000 ●
	55		44,100 ●	70,500 ●	79,300 ●
	65		42,000 ●	67,200 ●	75,700 ●
	70		40,900 ●	65,500 ●	73,600 ●
	75		39,700 ●	63,500 ●	71,400 ●
	80		38,400 ●	61,400 ●	69,000 ●



## Presslinge

- Farben**  
 ○ weiß  
 ⊙ naturfarben  
 ● schwarz  
 ● braun

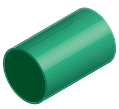

		Längen	PTFE GR15	PTFE +BR40	PTFE +BR60
mm	mm	mm	kg/m	kg/m	kg/m
160	85	300	36,900 ●	59,100 ●	66,500 ●
	90		35,500 ●	56,800 ●	63,900 ●
	95		34,000 ●	54,300 ●	61,100 ●
	100		32,200 ●	51,600 ●	58,000 ●
	105		30,500 ●	48,800 ●	54,900 ●
	110		28,800 ●	46,000 ●	51,800 ●
	115		26,800 ●	42,900 ●	48,300 ●
	120		24,800 ●	39,600 ●	44,600 ●
	125		22,700 ●	36,400 ●	40,900 ●
	130		20,600 ●	33,000 ●	37,100 ●
	135		18,400 ●	29,400 ●	33,000 ●
	140		15,700 ●	25,100 ●	28,300 ●
	145		12,800 ●	20,400 ●	23,000 ●
	150		10,200 ●		
	165		35		50,200 ●
40			49,600 ●	79,300 ●	89,200 ●
47,5			48,300 ●	77,300 ●	87,000 ●
50			47,800 ●	76,500 ●	86,100 ●
60			46,000 ●	73,600 ●	82,800 ●
70			43,900 ●	70,200 ●	78,900 ●
75			42,600 ●	68,200 ●	76,700 ●
80			41,300 ●	66,100 ●	74,400 ●
85			39,900 ●	63,800 ●	71,800 ●
90			38,500 ●	61,500 ●	69,200 ●
100			35,200 ●	56,300 ●	63,300 ●
105			33,500 ●	53,500 ●	60,200 ●
110			31,500 ●	50,400 ●	56,700 ●
115			29,800 ●	47,700 ●	53,600 ●
120			27,700 ●	44,400 ●	49,900 ●
125			25,700 ●	41,100 ●	46,300 ●
130			23,600 ●	37,700 ●	42,400 ●
135			21,300 ●	34,100 ●	38,400 ●
140		18,500 ●	29,500 ●	33,200 ●	
145		15,600 ●	25,000 ●	28,100 ●	
150		13,100 ●			
170	40		52,500 ●	84,000 ●	94,600 ●
	47,5		51,300 ●	82,100 ●	92,300 ●
	50		50,900 ●	81,400 ●	91,600 ●
	60		49,100 ●	78,500 ●	88,300 ●
	70		46,800 ●	74,900 ●	84,300 ●
	80		44,300 ●	70,800 ●	79,700 ●
	90		41,400 ●	66,300 ●	74,500 ●
	95		39,900 ●	63,800 ●	71,800 ●
	100		38,300 ●	61,200 ●	68,900 ●
	105		36,500 ●	58,400 ●	65,700 ●
	110		34,700 ●	55,500 ●	62,400 ●
	115		32,700 ●	52,400 ●	58,900 ●
	120		30,700 ●	49,100 ●	55,300 ●
	125		28,700 ●	45,900 ●	51,600 ●
	130		26,500 ●	42,400 ●	47,700 ●
	135		24,300 ●	38,800 ●	43,700 ●
	140		21,500 ●	34,400 ●	38,700 ●
145		18,600 ●	29,700 ●	33,400 ●	



## Presslinge

## Farben

- weiß
- ◐ naturfarben
- schwarz
- braun



		Längen	PTFE GR15	PTFE +BR40	PTFE +BR60
mm	mm	mm	kg/m	kg/m	kg/m
170	150	300	16,100 ●	25,800 ●	29,000 ●
	155		13,500 ●		
175	55		53,300 ●	85,300 ●	96,000 ●
	60		52,500 ●	84,000 ●	94,600 ●
	65		51,500 ●	82,400 ●	92,700 ●
	70		50,300 ●	80,400 ●	90,500 ●
	85		46,400 ●	74,300 ●	83,500 ●
	90		44,900 ●	71,800 ●	80,800 ●
	95		43,200 ●	69,200 ●	77,900 ●
	100		41,600 ●	66,600 ●	74,900 ●
	105		39,900 ●	63,800 ●	71,800 ●
	110		38,000 ●	60,900 ●	68,500 ●
	115		36,100 ●	57,800 ●	65,000 ●
	120		34,200 ●	54,700 ●	61,500 ●
	125		32,000 ●	51,200 ●	57,700 ●
	130		29,900 ●	47,800 ●	53,800 ●
	135		27,600 ●	44,200 ●	49,700 ●
	140		24,300 ●	38,800 ●	43,700 ●
	145		21,800 ●	34,900 ●	39,300 ●
	150		19,300 ●	30,800 ●	34,700 ●
155		16,600 ●	26,600 ●	29,900 ●	
160		14,000 ●			
180	27		61,400 ●	98,300 ●	110,500 ●
	30		60,600 ●	96,900 ●	109,100 ●
	40		59,500 ●	95,100 ●	107,000 ●
	50		57,900 ●	92,700 ●	104,300 ●
	60		56,100 ●	89,800 ●	101,000 ●
	70		53,900 ●	86,200 ●	96,900 ●
	80		51,300 ●	82,100 ●	92,300 ●
	85		49,900 ●	79,800 ●	89,800 ●
	90		48,500 ●	77,500 ●	87,200 ●
	95		46,800 ●	74,900 ●	84,300 ●
	100		45,200 ●	72,300 ●	81,300 ●
	105		43,500 ●	69,500 ●	78,200 ●
	110		41,600 ●	66,600 ●	74,900 ●
	115		39,700 ●	63,500 ●	71,400 ●
	120		37,600 ●	60,200 ●	67,800 ●
	125		35,600 ●	56,900 ●	64,100 ●
	130		33,400 ●	53,400 ●	60,000 ●
	135		31,100 ●	49,800 ●	56,000 ●
138		29,800 ●	47,700 ●	53,600 ●	
140		27,800 ●	44,500 ●	50,100 ●	
145		25,400 ●	40,600 ●	45,700 ●	
150		22,800 ●	36,500 ●	41,100 ●	
155		20,200 ●	32,300 ●	36,300 ●	
160		17,400 ●	27,900 ●	31,400 ●	
165		14,100 ●			
185	60		59,400 ●	95,000 ●	106,900 ●
	65		58,300 ●	93,400 ●	105,000 ●
	70		57,100 ●	91,400 ●	102,800 ●
	75		55,900 ●	89,400 ●	100,600 ●
	80		54,600 ●	87,300 ●	98,200 ●
	85		53,200 ●	85,200 ●	95,800 ●

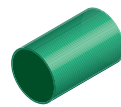



## Presslinge

- Farben**  
 ○ weiß  
 ⊙ naturfarben  
 ● schwarz  
 ● braun

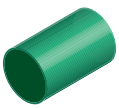

		Längen	PTFE GR15	PTFE +BR40	PTFE +BR60
mm	mm	mm	kg/m	kg/m	kg/m
185	90	300	51,700 ●	82,800 ●	93,100 ●
	100		48,500 ●	77,500 ●	87,200 ●
	105		46,700 ●	74,700 ●	84,100 ●
	110		44,900 ●	71,800 ●	80,800 ●
	115		42,900 ●	68,700 ●	77,300 ●
	120		41,000 ●	65,600 ●	73,800 ●
	125		38,900 ●	62,200 ●	69,900 ●
	130		36,700 ●	58,800 ●	66,100 ●
	135		34,500 ●	55,200 ●	62,000 ●
	140		31,100 ●	49,800 ●	56,000 ●
	145		28,700 ●	45,900 ●	51,600 ●
	150		26,100 ●	41,800 ●	47,000 ●
	155		23,500 ●	37,500 ●	42,200 ●
	160		20,800 ●	33,300 ●	37,500 ●
	165		17,300 ●	27,700 ●	31,200 ●
	170		14,500 ●		
	190		40		66,200 ●
50			64,700 ●	103,500 ●	116,400 ●
60			62,700 ●	100,400 ●	112,900 ●
80			58,000 ●	92,900 ●	104,500 ●
85			56,600 ●	90,600 ●	101,900 ●
90			55,100 ●	88,100 ●	99,100 ●
100			51,800 ●	82,900 ●	93,300 ●
105			50,100 ●	80,100 ●	90,100 ●
110			48,200 ●	77,200 ●	86,800 ●
115			46,300 ●	74,100 ●	83,400 ●
120			44,400 ●	71,000 ●	79,900 ●
125			42,200 ●	67,600 ●	76,000 ●
130			40,100 ●	64,100 ●	72,100 ●
135			37,800 ●	60,600 ●	68,100 ●
140			34,500 ●	55,200 ●	62,000 ●
145			32,000 ●	51,200 ●	57,700 ●
150			29,500 ●	47,200 ●	53,100 ●
155		26,800 ●	42,900 ●	48,300 ●	
160		24,200 ●	38,700 ●	43,500 ●	
165		20,800 ●	33,300 ●	37,500 ●	
170		17,900 ●	28,600 ●	32,100 ●	
175		14,900 ●			
195	65		65,000 ●	104,000 ●	117,000 ●
	80		61,300 ●	98,100 ●	110,300 ●
	100		55,200 ●	88,300 ●	99,300 ●
	105		53,400 ●	85,500 ●	96,200 ●
	115		49,800 ●	79,600 ●	89,600 ●
	125		45,700 ●	73,100 ●	82,200 ●
	130		43,600 ●	69,700 ●	78,400 ●
	135		41,200 ●	65,900 ●	74,200 ●
	140		38,500 ●	61,500 ●	69,200 ●
	145		35,600 ●	56,900 ●	64,100 ●
	150		33,000 ●	52,900 ●	59,500 ●
	155		30,400 ●	48,600 ●	54,700 ●
	160		27,600 ●	44,200 ●	49,700 ●
165		24,400 ●	39,000 ●	43,900 ●	
170		21,600 ●	34,600 ●	38,900 ●	



## Presslinge

## Farben

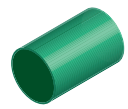

- weiß
- ◐ naturfarben
- schwarz
- braun

		Längen	PTFE GR15	PTFE +BR40	PTFE +BR60
mm	mm	mm	kg/m	kg/m	kg/m
195	175	300	18,600 ●	29,700 ●	33,400 ●
	180		15,400 ●		
200	45		72,900 ●	116,700 ●	131,300 ●
	47,5		72,500 ●	116,000 ●	130,500 ●
	50		72,100 ●	115,400 ●	129,800 ●
	60		70,300 ●	112,400 ●	126,500 ●
	70		68,000 ●	108,900 ●	122,500 ●
	75		66,800 ●	106,900 ●	120,300 ●
	80		65,500 ●	104,800 ●	117,900 ●
	90		62,600 ●	100,200 ●	112,700 ●
	95		61,100 ●	97,700 ●	110,000 ●
	100		59,500 ●	95,100 ●	107,000 ●
	105		57,700 ●	92,400 ●	103,900 ●
	110		55,900 ●	89,400 ●	100,600 ●
	115		54,000 ●	86,300 ●	97,100 ●
	120		52,000 ●	83,200 ●	93,600 ●
	125		49,900 ●	79,800 ●	89,800 ●
	130		47,700 ●	76,400 ●	85,900 ●
	135		45,500 ●	72,800 ●	81,900 ●
	140		42,700 ●	68,400 ●	76,900 ●
	145		39,800 ●	63,600 ●	71,600 ●
	150		37,200 ●	59,600 ●	67,000 ●
	155		34,700 ●	55,500 ●	62,400 ●
	160		32,200 ●	51,600 ●	58,000 ●
	165		28,900 ●	46,200 ●	51,900 ●
	170		25,900 ●	41,400 ●	46,600 ●
	175		22,800 ●	36,500 ●	41,100 ●
	180		19,800 ●	31,700 ●	35,600 ●
185		16,200 ●			
205	50		75,800 ●	121,200 ●	136,400 ●
	70		71,700 ●	114,700 ●	129,100 ●
	80		69,200 ●	110,600 ●	124,500 ●
	85		67,700 ●	108,400 ●	121,900 ●
	100		63,000 ●	100,800 ●	113,500 ●
	105		61,300 ●	98,100 ●	110,300 ●
	110		59,500 ●	95,100 ●	107,000 ●
	115		57,600 ●	92,200 ●	103,700 ●
	120		55,600 ●	88,900 ●	100,100 ●
	125		53,600 ●	85,700 ●	96,400 ●
	130		51,400 ●	82,200 ●	92,500 ●
	135		49,200 ●	78,700 ●	88,500 ●
	140		46,400 ●	74,300 ●	83,500 ●
	145		43,500 ●	69,500 ●	78,200 ●
	150		40,900 ●	65,500 ●	73,600 ●
	155		38,300 ●	61,200 ●	68,900 ●
	160		35,600 ●	56,900 ●	64,100 ●
	210	50		79,500 ●	127,100 ●
70			75,400 ●	120,600 ●	135,700 ●



## Presslinge

- Farben**  
 ○ weiß  
 ⊙ naturfarben  
 ● schwarz  
 ● braun

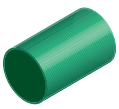

		Längen	PTFE GR15	PTFE +BR40	PTFE +BR60
mm	mm	mm	kg/m	kg/m	kg/m
210	80	300	72,800 ●	116,500 ●	131,100 ●
	90		70,000 ●	112,000 ●	125,900 ●
	95		68,400 ●	109,500 ●	123,200 ●
	100		66,800 ●	106,900 ●	120,300 ●
	115		61,300 ●	98,100 ●	110,300 ●
	125		57,200 ●	91,600 ●	103,000 ●
	130		55,100 ●	88,100 ●	99,100 ●
	135		52,800 ●	84,500 ●	95,100 ●
	140		50,100 ●	80,100 ●	90,100 ●
	145		47,100 ●	75,400 ●	84,800 ●
	150		44,600 ●	71,300 ●	80,200 ●
	155		42,000 ●	67,200 ●	75,700 ●
	160		39,300 ●	62,800 ●	70,700 ●
	165		35,900 ●	57,500 ●	64,600 ●
	170		33,000 ●	52,900 ●	59,500 ●
	175		30,100 ●	48,100 ●	54,200 ●
	180		27,000 ●	43,200 ●	48,700 ●
	185		23,600 ●	37,700 ●	42,400 ●
	195		18,100 ●		
215	50		83,400 ●	133,500 ●	150,200 ●
	80		75,800 ●	121,200 ●	136,400 ●
	90		74,000 ●	118,300 ●	133,100 ●
	95		72,400 ●	115,900 ●	130,400 ●
	100		70,800 ●	113,300 ●	127,400 ●
	115		65,300 ●	104,400 ●	117,500 ●
	125		61,200 ●	97,900 ●	110,200 ●
	130		59,100 ●	94,500 ●	106,300 ●
	145		51,100 ●	81,800 ●	92,000 ●
	150		48,600 ●	77,700 ●	87,400 ●
	155		46,000 ●	73,600 ●	82,800 ●
	160		43,200 ●	69,200 ●	77,900 ●
	165		40,000 ●	64,000 ●	72,000 ●
	170		37,000 ●	59,200 ●	66,600 ●
	175		34,100 ●	54,500 ●	61,300 ●
	180		31,000 ●	49,600 ●	55,800 ●
	185		27,500 ●	44,100 ●	49,600 ●
190		25,300 ●	40,500 ●	45,500 ●	
195		22,000 ●	35,300 ●	39,600 ●	
200		20,000 ●			
220	50		87,300 ●	139,700 ●	157,200 ●
	70		83,200 ●	133,200 ●	149,800 ●
	80		80,800 ●	129,300 ●	145,400 ●
	90		77,800 ●	124,500 ●	140,100 ●
	100		74,700 ●	119,500 ●	134,400 ●
	110		71,200 ●	113,900 ●	128,100 ●
	115		69,200 ●	110,600 ●	124,500 ●
	125		65,200 ●	104,300 ●	117,300 ●
	130		62,900 ●	100,700 ●	113,300 ●
	135		60,700 ●	97,100 ●	109,200 ●
	140		57,900 ●	92,700 ●	104,300 ●
	145		55,000 ●	88,000 ●	99,000 ●
	150		52,400 ●	83,900 ●	94,400 ●
155		49,900 ●	79,800 ●	89,800 ●	



## Presslinge

## Farben

- weiß
- ◐ naturfarben
- schwarz
- braun

		Längen	PTFE GR15	PTFE +BR40	PTFE +BR60
mm	mm	mm	kg/m	kg/m	kg/m
220	160	300	47,100 ●	75,400 ●	84,800 ●
	165		43,900 ●	70,200 ●	78,900 ●
	170		40,900 ●	65,500 ●	73,600 ●
	175		37,900 ●	60,700 ●	68,300 ●
	180		34,900 ●	55,800 ●	62,800 ●
	185		31,100 ●	49,800 ●	56,000 ●
	190		29,200 ●	46,700 ●	52,500 ●
	195		25,900 ●	41,400 ●	46,600 ●
	200		23,900 ●	38,200 ●	43,000 ●
	205		20,500 ●		
225	110		75,100 ●	120,100 ●	135,100 ●
	120		71,200 ●	113,900 ●	128,100 ●
	125		69,100 ●	110,500 ●	124,300 ●
	135		64,700 ●	103,500 ●	116,400 ●
	140		61,900 ●	99,100 ●	111,200 ●
	145		59,000 ●	94,300 ●	106,100 ●
	150		56,400 ●	90,200 ●	101,500 ●
	155		53,900 ●	86,200 ●	96,900 ●
	160		51,100 ●	81,800 ●	92,000 ●
	165		47,700 ●	76,400 ●	85,900 ●
	170		44,900 ●	71,800 ●	80,800 ●
	175		42,100 ●	67,100 ●	75,400 ●
	180		38,900 ●	62,200 ●	69,900 ●
	190		33,200 ●	53,000 ●	59,700 ●
	195		29,900 ●	47,800 ●	53,800 ●
	200		27,800 ●	44,500 ●	50,100 ●
205		24,500 ●	39,200 ●	44,100 ●	
210		20,900 ●			
230	45		96,600 ●	154,600 ●	173,900 ●
	75		90,600 ●	144,900 ●	163,000 ●
	85		87,700 ●	140,400 ●	157,900 ●
	90		86,300 ●	138,100 ●	155,300 ●
	100		83,000 ●	132,800 ●	149,500 ●
	110		79,600 ●	127,300 ●	143,200 ●
	120		75,700 ●	121,100 ●	136,200 ●
	125		73,500 ●	117,700 ●	132,400 ●
	135		69,200 ●	110,600 ●	124,500 ●
	140		65,900 ●	105,400 ●	118,600 ●
	145		63,400 ●	101,500 ●	114,200 ●
	150		60,900 ●	97,400 ●	109,600 ●
	155		58,400 ●	93,500 ●	105,200 ●
	160		55,600 ●	88,900 ●	100,100 ●
	168		52,200 ●	83,600 ●	94,000 ●
	170		49,400 ●	79,000 ●	88,900 ●
	175		46,400 ●	74,300 ●	83,500 ●
	180		43,400 ●	69,400 ●	78,000 ●
	185		39,900 ●	63,800 ●	71,800 ●
	195		35,200 ●	56,300 ●	63,300 ●
200		32,400 ●	51,900 ●	58,400 ●	
205		29,000 ●	46,300 ●	52,200 ●	
210		25,400 ●	40,600 ●	45,700 ●	
215		20,600 ●			
235	110		83,200 ●	133,200 ●	149,800 ●

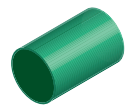

## Presslinge

- Farben**  
 ○ weiß  
 ⊙ naturfarben  
 ● schwarz  
 ● braun



		Längen	PTFE GR15	PTFE +BR40	PTFE +BR60
mm	mm	mm	kg/m	kg/m	kg/m
235	115	300	81,200 ●	129,900 ●	146,100 ●
	120		79,400 ●	127,000 ●	142,800 ●
	140		69,600 ●	111,300 ●	125,200 ●
	170		53,000 ●	84,900 ●	95,500 ●
	180		47,500 ●	76,100 ●	85,500 ●
	185		44,000 ●	70,300 ●	79,100 ●
	195		39,000 ●	62,400 ●	70,100 ●
	200		36,200 ●	57,900 ●	65,200 ●
	205		32,700 ●	52,400 ●	58,900 ●
	210		29,500 ●	47,200 ●	53,100 ●
	215		24,000 ●	38,400 ●	43,100 ●
	220		20,200 ●		
	240		80		98,900 ●
100			92,700 ●	148,300 ●	166,900 ●
120			85,200 ●	136,300 ●	153,300 ●
135			78,500 ●	125,700 ●	141,400 ●
150			70,200 ●	112,300 ●	126,300 ●
155			67,500 ●	108,000 ●	121,600 ●
160			64,800 ●	103,600 ●	116,600 ●
170			58,300 ●	93,400 ●	105,000 ●
180			52,200 ●	83,600 ●	94,000 ●
185			48,700 ●	77,900 ●	87,600 ●
195			43,800 ●	70,000 ●	78,800 ●
200			41,000 ●	65,600 ●	73,800 ●
205			37,500 ●	60,000 ●	67,600 ●
210			34,000 ●	54,300 ●	61,100 ●
215			29,200 ●	46,700 ●	52,500 ●
220		25,000 ●	40,000 ●	45,000 ●	
225		20,300 ●			
245	110		93,900 ●	150,300 ●	169,100 ●
	150		75,000 ●	120,000 ●	134,900 ●
	165		66,200 ●	105,900 ●	119,200 ●
	170		63,200 ●	101,200 ●	113,800 ●
	175		60,200 ●	96,300 ●	108,300 ●
	180		57,100 ●	91,400 ●	102,800 ●
	200		45,800 ●	73,300 ●	82,400 ●
	210		38,800 ●	62,000 ●	69,800 ●
	215		33,600 ●	53,700 ●	60,400 ●
	220		29,800 ●	47,700 ●	53,600 ●
	225		25,200 ●	40,300 ●	45,400 ●
230		21,200 ●			
250	40		117,500 ●	188,000 ●	211,500 ●
	70		111,800 ●	178,900 ●	201,200 ●
	80		109,200 ●	174,800 ●	196,600 ●
	90		106,300 ●	170,100 ●	191,300 ●
	100		103,000 ●	164,800 ●	185,400 ●
	110		99,300 ●	158,900 ●	178,800 ●
	120		95,400 ●	152,600 ●	171,700 ●
	130		91,100 ●	145,700 ●	163,900 ●
	140		85,500 ●	136,800 ●	153,800 ●
	150		80,400 ●	128,600 ●	144,700 ●
	155		77,700 ●	124,400 ●	139,900 ●
160		75,000 ●	120,000 ●	134,900 ●	



## Presslinge

## Farben

- weiß
- ◐ naturfarben
- schwarz
- braun

		Längen	PTFE GR15	PTFE +BR40	PTFE +BR60
mm	mm	mm	kg/m	kg/m	kg/m
250	170	300	68,600 ●	109,800 ●	123,600 ●
	175		65,600 ●	104,900 ●	118,000 ●
	180		62,400 ●	99,900 ●	112,400 ●
	185		59,000 ●	94,300 ●	106,100 ●
	195		54,000 ●	86,300 ●	97,100 ●
	200		51,200 ●	81,900 ●	92,200 ●
	205		47,700 ●	76,400 ●	85,900 ●
	210		44,200 ●	70,700 ●	79,500 ●
	215		39,000 ●	62,400 ●	70,100 ●
	220		35,200 ●	56,300 ●	63,300 ●
	225		30,600 ●	49,000 ●	55,100 ●
	230		26,600 ●	42,600 ●	47,900 ●
	235		22,500 ●		
	255		75		116,100 ●
95			110,300 ●	176,400 ●	198,500 ●
150			85,900 ●	137,400 ●	154,600 ●
170			74,200 ●	118,700 ●	133,500 ●
175			71,100 ●	113,800 ●	128,000 ●
180			68,000 ●	108,900 ●	122,500 ●
185			64,500 ●	103,200 ●	116,000 ●
205			53,200 ●	85,200 ●	95,800 ●
210			49,700 ●	79,500 ●	89,400 ●
215			44,600 ●	71,300 ●	80,200 ●
220			40,800 ●	65,300 ●	73,400 ●
225			36,100 ●	57,800 ●	65,000 ●
230			32,100 ●	51,400 ●	57,800 ●
235			28,100 ●	44,900 ●	50,500 ●
240		23,900 ●			
260	50		126,200 ●	201,900 ●	227,100 ●
	55		123,600 ●	197,800 ●	222,500 ●
	75		120,800 ●	193,200 ●	217,400 ●
	90		116,500 ●	186,400 ●	209,700 ●
	95		115,000 ●	183,900 ●	206,900 ●
	100		113,200 ●	181,200 ●	203,800 ●
	110		109,700 ●	175,400 ●	197,400 ●
	125		103,500 ●	165,600 ●	186,400 ●
	135		99,000 ●	158,500 ●	178,300 ●
	140		95,700 ●	153,100 ●	172,200 ●
	145		93,200 ●	149,200 ●	167,800 ●
	150		90,600 ●	144,900 ●	163,000 ●
	155		87,900 ●	140,700 ●	158,300 ●
	160		85,200 ●	136,300 ●	153,300 ●
	165		81,800 ●	130,900 ●	147,300 ●
	175		75,800 ●	121,200 ●	136,400 ●
	180		72,700 ●	116,400 ●	130,900 ●
	185		69,200 ●	110,600 ●	124,500 ●
	195		64,200 ●	102,600 ●	115,500 ●
	200		61,500 ●	98,400 ●	110,700 ●
	205		57,900 ●	92,700 ●	104,300 ●
	210		54,400 ●	87,000 ●	97,800 ●
215		49,300 ●	78,800 ●	88,700 ●	
220		45,500 ●	72,800 ●	81,900 ●	
225		40,800 ●	65,300 ●	73,400 ●	

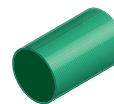

## Presslinge

- Farben**  
 ○ weiß  
 ⊙ naturfarben  
 ● schwarz  
 ● braun

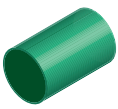

		Längen	PTFE GR15	PTFE +BR40	PTFE +BR60
mm	mm	mm	kg/m	kg/m	kg/m
260	230	300	36,800 ●	58,900 ●	66,300 ●
	235		32,700 ●	52,400 ●	58,900 ●
	240		28,600 ●	45,700 ●	51,400 ●
	245		23,500 ●		
265	140		100,500 ●	160,800 ●	180,800 ●
	170		83,300 ●	133,300 ●	150,000 ●
	180		77,500 ●	124,000 ●	139,500 ●
	205		62,700 ●	100,400 ●	112,900 ●
	215		54,800 ●	87,600 ●	98,600 ●
	220		50,300 ●	80,400 ●	90,500 ●
	225		45,600 ●	73,000 ●	82,100 ●
	240		33,400 ●	53,400 ●	60,000 ●
	250		22,200 ●		
270	70		131,700 ●	210,700 ●	237,000 ●
	90		126,200 ●	201,900 ●	227,100 ●
	130		111,000 ●	177,600 ●	199,700 ●
	145		102,800 ●	164,500 ●	185,100 ●
	150		100,300 ●	160,400 ●	180,500 ●
	155		97,600 ●	156,200 ●	175,700 ●
	170		88,500 ●	141,600 ●	159,400 ●
	175		85,500 ●	136,800 ●	153,800 ●
	180		82,400 ●	131,900 ●	148,300 ●
	185		78,800 ●	126,100 ●	141,900 ●
	195		73,800 ●	118,100 ●	132,900 ●
	200		71,100 ●	113,800 ●	128,000 ●
	205		67,600 ●	108,200 ●	121,700 ●
	210		64,100 ●	102,500 ●	115,300 ●
	215		58,900 ●	94,200 ●	105,900 ●
	220		55,100 ●	88,100 ●	99,100 ●
	225		50,500 ●	80,800 ●	90,900 ●
	230		46,500 ●	74,400 ●	83,700 ●
	235		42,400 ●	67,900 ●	76,400 ●
	240		38,300 ●	61,200 ●	68,900 ●
245		33,200 ●	53,000 ●	59,700 ●	
250		27,000 ●	43,200 ●	48,700 ●	
255		23,500 ●			
275	160		99,900 ●	159,800 ●	179,800 ●
	165		96,400 ●	154,200 ●	173,500 ●
	170		93,400 ●	149,500 ●	168,200 ●
	175		90,500 ●	144,800 ●	162,900 ●
	200		76,100 ●	121,800 ●	137,000 ●
	205		72,600 ●	116,200 ●	130,700 ●
	210		69,100 ●	110,500 ●	124,300 ●
	215		63,900 ●	102,200 ●	114,900 ●
	220		60,100 ●	96,100 ●	108,200 ●
	230		51,400 ●	82,200 ●	92,500 ●
	235		47,300 ●	75,700 ●	85,200 ●
	245		38,100 ●	61,000 ●	68,700 ●
	250		32,000 ●	51,200 ●	57,700 ●
	255		28,500 ●		
280	60		143,900 ●	230,300 ●	259,000 ●
	100		132,900 ●	212,600 ●	239,200 ●
	135		118,700 ●	190,000 ●	213,700 ●



## Presslinge

## Farben

- weiß
- ◐ naturfarben
- schwarz
- braun

		Längen	PTFE GR15	PTFE +BR40	PTFE +BR60
mm	mm	mm	kg/m	kg/m	kg/m
280	150	300	110,300 ●	176,400 ●	198,500 ●
	160		104,900 ●	167,800 ●	188,700 ●
	165		101,500 ●	162,400 ●	182,700 ●
	180		92,400 ●	147,900 ●	166,300 ●
	195		83,800 ●	134,200 ●	150,900 ●
	200		81,200 ●	129,900 ●	146,100 ●
	210		74,100 ●	118,500 ●	133,300 ●
	215		69,000 ●	110,300 ●	124,100 ●
	220		65,100 ●	104,100 ●	117,100 ●
	230		56,500 ●	90,400 ●	101,700 ●
	240		48,200 ●	77,200 ●	86,800 ●
	245		43,100 ●	69,000 ●	77,700 ●
	250		37,100 ●	59,400 ●	66,800 ●
	255		33,600 ●	53,700 ●	60,400 ●
	265		24,400 ●		
285	90		140,500 ●	224,700 ●	252,800 ●
	145		118,500 ●	189,600 ●	213,400 ●
	160		111,900 ●	179,000 ●	201,400 ●
	180		99,300 ●	158,900 ●	178,800 ●
	185		95,900 ●	153,400 ●	172,600 ●
	210		81,100 ●	129,700 ●	146,000 ●
	215		75,900 ●	121,400 ●	136,600 ●
	220		72,100 ●	115,400 ●	129,800 ●
	230		63,400 ●	101,500 ●	114,200 ●
	235		59,500 ●	95,100 ●	107,000 ●
	240		55,300 ●	88,500 ●	99,500 ●
	245		50,200 ●	80,300 ●	90,300 ●
	250		44,100 ●	70,500 ●	79,300 ●
	265		31,400 ●		
	290	95		147,600 ●	236,200 ●
170			111,500 ●	178,400 ●	200,700 ●
200			94,100 ●	150,600 ●	169,500 ●
210			87,100 ●	139,400 ●	156,800 ●
215			82,300 ●	131,700 ●	148,200 ●
220			78,100 ●	125,000 ●	140,600 ●
225			73,400 ●	117,500 ●	132,200 ●
230			69,500 ●	111,100 ●	125,000 ●
240			61,300 ●	98,100 ●	110,300 ●
245			56,200 ●	89,900 ●	101,200 ●
250			50,100 ●	80,100 ●	90,100 ●
255			46,500 ●	74,400 ●	83,700 ●
265			37,300 ●	59,700 ●	67,200 ●
270			34,100 ●	54,500 ●	61,300 ●
275			28,400 ●		
295	185		105,600 ●	168,900 ●	190,000 ●
	200		97,900 ●	156,700 ●	176,300 ●
	255		50,300 ●	80,400 ●	90,500 ●
	270		37,800 ●	60,600 ●	68,100 ●
	280		26,700 ●		
300	80		160,100 ●	256,200 ●	288,300 ●
	100		153,900 ●	246,300 ●	277,100 ●
	120		146,400 ●	234,200 ●	263,500 ●
	145		133,900 ●	214,300 ●	241,100 ●



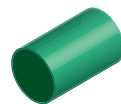

## Presslinge

- Farben**
- weiß
  - ◉ naturfarben
  - schwarz
  - braun

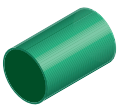

		Längen	PTFE GR15	PTFE +BR40	PTFE +BR60	
mm	mm	mm	kg/m	kg/m	kg/m	
300	150	300	131,400 ●	210,200 ●	236,500 ●	
	170		119,500 ●	191,300 ●	215,200 ●	
	180		113,400 ●	181,500 ●	204,200 ●	
	195		105,000 ●	167,900 ●	188,900 ●	
	200		102,200 ●	163,500 ●	184,000 ●	
	205		98,700 ●	158,000 ●	177,700 ●	
	210		95,200 ●	152,300 ●	171,300 ●	
	215		90,000 ●	144,000 ●	161,900 ●	
	220		86,200 ●	137,900 ●	155,100 ●	
	230		77,500 ●	124,000 ●	139,500 ●	
	235		73,400 ●	117,500 ●	132,200 ●	
	240		69,400 ●	111,000 ●	124,800 ●	
	245		64,300 ●	102,800 ●	115,700 ●	
	250		58,100 ●	93,000 ●	104,700 ●	
	255		54,600 ●	87,300 ●	98,200 ●	
	265		45,400 ●	72,600 ●	81,700 ●	
	270		42,100 ●	67,400 ●	75,800 ●	
	275		36,400 ●	58,300 ●	65,600 ●	
	285		26,100 ●			
	305		185		182,300 ●	291,600 ●
210			106,200 ●	169,900 ●	191,100 ●	
215			101,000 ●	161,600 ●	181,800 ●	
220			97,200 ●	155,500 ●	175,000 ●	
235			84,600 ●	135,300 ●	152,200 ●	
245			75,300 ●	120,400 ●	135,500 ●	
250			69,200 ●	110,600 ●	124,500 ●	
255			65,600 ●	104,900 ●	118,000 ●	
265			56,500 ●	90,400 ●	101,700 ●	
275			47,400 ●	75,900 ●	85,400 ●	
285		37,100 ●	59,400 ●	66,800 ●		
290		32,100 ●				
310	70		178,900 ●	286,200 ●	322,000 ●	
	100		170,000 ●	272,100 ●	306,100 ●	
	150		147,500 ●	236,000 ●	265,500 ●	
	165		138,600 ●	221,800 ●	249,500 ●	
	195		121,100 ●	193,700 ●	217,900 ●	
	200		118,300 ●	189,300 ●	213,000 ●	
	215		106,100 ●	169,700 ●	190,900 ●	
	225		97,600 ●	156,200 ●	175,700 ●	
	235		89,600 ●	143,300 ●	161,200 ●	
	240		85,500 ●	136,800 ●	153,800 ●	
	245		80,400 ●	128,600 ●	144,700 ●	
	250		74,300 ●	118,800 ●	133,700 ●	
	255		70,700 ●	113,100 ●	127,200 ●	
	265		61,500 ●	98,400 ●	110,700 ●	
	270		58,200 ●	93,200 ●	104,800 ●	
	275		52,500 ●	84,000 ●	94,600 ●	
	285		42,200 ●			
	320	70		187,500 ●	300,000 ●	337,400 ●
140			161,200 ●	257,900 ●	290,100 ●	
150			156,100 ●	249,700 ●	280,900 ●	
175			141,300 ●	226,000 ●	254,300 ●	
195			129,600 ●	207,400 ●	233,300 ●	



## Presslinge

## Farben

- weiß
- ◐ naturfarben
- schwarz
- braun

		Längen	PTFE GR15	PTFE +BR40	PTFE +BR60	
mm	mm	mm	kg/m	kg/m	kg/m	
320	205	300	123,400 ●	197,500 ●	222,200 ●	
			215	114,800 ●	183,600 ●	206,600 ●
			225	106,300 ●	170,100 ●	191,300 ●
			230	102,300 ●	163,700 ●	184,100 ●
			240	94,000 ●	150,500 ●	169,300 ●
			245	88,900 ●	142,300 ●	160,100 ●
			250	82,900 ●	132,700 ●	149,300 ●
			255	79,400 ●	127,000 ●	142,800 ●
			270	66,900 ●	107,100 ●	120,400 ●
			275	61,200 ●	97,900 ●	110,200 ●
			280	55,800 ●	89,300 ●	100,400 ●
			285	50,900 ●	81,400 ●	91,600 ●
			298	39,700 ●	63,500 ●	71,600 ●
			305	29,100 ●		
325	255	300	85,200 ●	136,300 ●	153,300 ●	
			270	72,700 ●	116,400 ●	130,900 ●
			285	60,500 ●	96,800 ●	108,900 ●
			305	34,900 ●		
330	120	300	186,600 ●	298,500 ●	335,800 ●	
			160	166,100 ●	265,700 ●	298,900 ●
			165	162,700 ●	260,300 ●	292,800 ●
			185	149,700 ●	239,600 ●	269,500 ●
			200	142,400 ●	227,800 ●	256,300 ●
			210	135,300 ●	216,400 ●	243,400 ●
			215	130,200 ●	208,300 ●	234,300 ●
			245	104,300 ●	166,900 ●	187,800 ●
			250	98,300 ●	157,300 ●	177,000 ●
			255	94,800 ●	151,600 ●	170,600 ●
			265	85,600 ●	136,900 ●	154,100 ●
			270	82,300 ●	131,700 ●	148,200 ●
			275	76,600 ●	122,600 ●	137,900 ●
			285	66,300 ●	106,100 ●	119,300 ●
			298	55,100 ●	88,100 ●	99,100 ●
			300	49,800 ●	79,600 ●	89,600 ●
			305	44,500 ●	71,200 ●	80,000 ●
			310	40,200 ●	64,300 ●	72,300 ●
315	34,700 ●					
340	195	300	151,200 ●	241,900 ●	272,100 ●	
			210	141,400 ●	226,200 ●	254,500 ●
			220	132,400 ●	211,800 ●	238,300 ●
			240	115,600 ●	184,900 ●	208,000 ●
			255	100,800 ●	161,200 ●	181,400 ●
			265	91,700 ●	146,700 ●	165,100 ●
			270	88,400 ●	141,500 ●	159,200 ●
			285	72,300 ●	115,700 ●	130,200 ●
			298	61,100 ●	97,700 ●	110,000 ●
			305	50,600 ●	81,000 ●	91,100 ●
			315	40,800 ●	65,300 ●	73,400 ●
			320	35,200 ●	56,300 ●	63,300 ●
			325	27,200 ●		
			345	60	300	218,000 ●
240	121,700 ●	194,700 ●				219,000 ●
245	116,700 ●	186,700 ●				210,000 ●

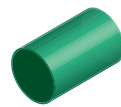

## Presslinge

- Farben**  
 ○ weiß  
 ⊙ naturfarben  
 ● schwarz  
 ● braun

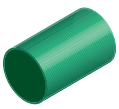

		Längen	PTFE GR15	PTFE +BR40	PTFE +BR60
mm	mm	mm	kg/m	kg/m	kg/m
345	255	300	107,000 ●	171,200 ●	192,600 ●
	270		94,600 ●	151,300 ●	170,200 ●
	285		78,500 ●	125,700 ●	141,400 ●
	290		73,400 ●	117,500 ●	132,200 ●
	298		68,300 ●	109,300 ●	123,000 ●
	305		56,700 ●	90,700 ●	102,100 ●
	315		46,900 ●	75,100 ●	84,500 ●
	320		41,400 ●	66,300 ●	74,500 ●
	325		33,500 ●	53,500 ●	60,200 ●
	330		27,000 ●		
350	200		167,800 ●	268,500 ●	302,000 ●
	215		155,700 ●	249,100 ●	280,200 ●
	230		143,200 ●	229,100 ●	257,800 ●
	245		129,800 ●	207,700 ●	233,700 ●
	250		124,600 ●	199,400 ●	224,400 ●
	255		120,300 ●	192,400 ●	216,500 ●
	265		111,100 ●	177,700 ●	200,000 ●
	275		102,100 ●	163,400 ●	183,800 ●
	285		91,700 ●	146,700 ●	165,100 ●
	290		86,700 ●	138,700 ●	156,100 ●
	298		80,500 ●	128,800 ●	144,900 ●
	305		70,000 ●	112,000 ●	125,900 ●
	315		60,200 ●	96,300 ●	108,300 ●
	320		54,600 ●	87,300 ●	98,200 ●
	325		46,700 ●	74,700 ●	84,100 ●
330		40,300 ●	64,500 ●	72,500 ●	
335		37,400 ●			
360	90		232,600 ●	372,100 ●	418,600 ●
	220		161,500 ●	258,300 ●	290,600 ●
	280		106,400 ●	170,200 ●	191,500 ●
	285		101,400 ●	162,200 ●	182,500 ●
	290		96,400 ●	154,200 ●	173,500 ●
	300		85,000 ●	135,900 ●	152,900 ●
	305		79,700 ●	127,500 ●	143,400 ●
	315		69,900 ●	111,800 ●	125,800 ●
	325		56,300 ●	90,100 ●	101,400 ●
	340		41,200 ●	65,900 ●	41,200 ●
	345		32,700 ●		
	370	50		251,400 ●	402,300 ●
150			215,900 ●	345,500 ●	388,700 ●
175			201,000 ●	321,700 ●	361,900 ●
200			186,800 ●	298,800 ●	336,200 ●
250			142,700 ●	228,300 ●	256,900 ●
270			127,200 ●	203,500 ●	229,000 ●
285			110,700 ●	177,100 ●	199,200 ●
298			99,500 ●	159,100 ●	179,000 ●
305			88,800 ●	142,200 ●	159,900 ●
315			79,100 ●	126,500 ●	142,300 ●
325			65,600 ●	104,900 ●	118,000 ●
335			56,300 ●	90,100 ●	101,400 ●
345			41,900 ●		
380		205		206,300 ●	330,100 ●
	230		185,100 ●	296,200 ●	333,200 ●



## Presslinge

## Farben

- weiß
- ◐ naturfarben
- schwarz
- braun

		Längen	PTFE GR15	PTFE +BR40	PTFE +BR60
mm	mm	mm	kg/m	kg/m	kg/m
380	235	300	181,200 ●	289,900 ●	326,100 ●
	250		165,800 ●	265,200 ●	298,400 ●
	255		162,200 ●	259,500 ●	291,900 ●
	265		153,100 ●	245,000 ●	275,600 ●
	275		143,600 ●	229,800 ●	258,500 ●
	285		133,700 ●	214,000 ●	240,700 ●
	290		128,700 ●	206,000 ●	231,700 ●
	298		122,500 ●	196,000 ●	220,500 ●
	305		112,000 ●	179,200 ●	201,600 ●
	315		102,200 ●	163,500 ●	184,000 ●
	320		96,600 ●	154,600 ●	173,900 ●
	325		88,600 ●	141,800 ●	159,600 ●
	335		79,400 ●	127,000 ●	142,800 ●
	345		65,100 ●	104,100 ●	117,100 ●
	360		50,200 ●		
	390		140		261,900 ●
215			215,900 ●	345,500 ●	388,700 ●
250			184,100 ●	294,600 ●	331,400 ●
285			152,100 ●	243,300 ●	273,700 ●
298			140,900 ●	225,400 ●	253,500 ●
305			130,300 ●	208,400 ●	234,500 ●
320			115,000 ●	183,900 ●	206,900 ●
335			97,700 ●	156,300 ●	175,900 ●
350			83,300 ●	133,300 ●	150,000 ●
355			74,600 ●	119,300 ●	134,200 ●
360			68,500 ●	109,700 ●	123,400 ●
370			54,600 ●		
405	135	100	282,100 ●	451,500 ●	507,900 ●
	145		302,500 ●	484,100 ●	544,600 ●
	240		211,700 ●	338,600 ●	381,000 ●
	298		157,300 ●	251,600 ●	283,200 ●
	315		136,900 ●	219,000 ●	246,400 ●
	320		131,300 ●	210,000 ●	236,300 ●
	335		123,400 ●	197,500 ●	222,200 ●
	360		85,000 ●	136,000 ●	152,900 ●
	370		70,900 ●		
410	90		305,100 ●	488,200 ●	549,200 ●
	200		250,000 ●	400,000 ●	450,000 ●
	265		193,300 ●	309,300 ●	347,900 ●
	295		167,900 ●	268,700 ●	302,200 ●
	320		136,800 ●	218,900 ●	246,200 ●
	325		128,800 ●	206,100 ●	231,800 ●
	330		122,500 ●	196,000 ●	220,500 ●
	345		105,300 ●	168,400 ●	189,500 ●
	360		90,400 ●	144,600 ●	162,700 ●
	370		76,400 ●	122,200 ●	137,500 ●
	385		56,600 ●	90,600 ●	101,900 ●
	390		49,800 ●	79,700 ●	89,600 ●
	395		36,000 ●		
425	230		248,100 ●	396,900 ●	446,600 ●
	275		206,400 ●	330,300 ●	371,600 ●
	285		196,600 ●	314,500 ●	353,800 ●
	310		174,800 ●	279,700 ●	314,700 ●

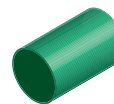

## Presslinge

- Farben**
- weiß
  - ◐ naturfarben
  - schwarz
  - braun

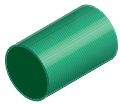

		Längen	PTFE GR15	PTFE +BR40	PTFE +BR60
mm	mm	mm	kg/m	kg/m	kg/m
425	315	100	165,000 ●	264,100 ●	297,000 ●
	325		151,500 ●	242,400 ●	272,600 ●
	335		142,200 ●	227,500 ●	255,900 ●
	345		127,900 ●	204,600 ●	230,200 ●
	360		113,100 ●	180,900 ●	203,600 ●
	370		99,000 ●	158,500 ●	178,300 ●
	385		79,300 ●	126,800 ●	142,700 ●
	398		58,700 ●	93,800 ●	105,600 ●
	400		51,600 ●		
440	90		351,200 ●	561,900 ●	632,100 ●
	200		296,100 ●	473,800 ●	533,000 ●
	255		248,500 ●	397,600 ●	447,300 ●
	320		182,900 ●	292,600 ●	329,200 ●
	340		159,700 ●	255,600 ●	287,500 ●
	345		151,400 ●	242,100 ●	272,400 ●
	360		136,500 ●	218,400 ●	245,600 ●
	370		122,500 ●	196,000 ●	220,500 ●
	385		102,700 ●	164,300 ●	184,900 ●
	390		95,900 ●	153,400 ●	172,600 ●
	398		82,100 ●	131,400 ●	147,800 ●
	400		75,100 ●	120,200 ●	135,200 ●
	410		60,700 ●		
450	100		363,100 ●	581,000 ●	653,600 ●
	215		306,400 ●	490,200 ●	551,500 ●
	315		210,900 ●	337,500 ●	379,600 ●
	335		188,200 ●	301,100 ●	338,700 ●
	340		178,700 ●	285,900 ●	321,700 ●
	360		159,000 ●	254,400 ●	286,200 ●
	370		145,000 ●	232,100 ●	261,100 ●
	385		125,300 ●	200,400 ●	225,400 ●
	400		97,600 ●	156,200 ●	175,700 ●
	410		83,300 ●	133,300 ●	150,000 ●
	425		59,700 ●		
465	170		354,200 ●	566,800 ●	637,600 ●
	290		255,700 ●	409,100 ●	460,300 ●
	315		229,200 ●	366,700 ●	412,600 ●
	335		206,400 ●	330,300 ●	371,600 ●
	345		192,100 ●	307,300 ●	345,700 ●
	360		177,300 ●	283,700 ●	319,100 ●
	385		143,400 ●	229,500 ●	258,200 ●
	390		136,700 ●	218,700 ●	246,000 ●
	400		115,900 ●	185,400 ●	208,600 ●
	410		101,500 ●	162,400 ●	182,700 ●
	425		79,400 ●	127,000 ●	142,800 ●
	445		48,700 ●		
	480	230		337,700 ●	540,400 ●
335			231,900 ●	371,100 ●	417,500 ●
345			217,600 ●	348,100 ●	391,600 ●
360			202,800 ●	324,500 ●	365,000 ●
385			168,900 ●	270,300 ●	304,100 ●
390			162,200 ●	259,500 ●	291,900 ●
400			141,300 ●	226,000 ●	254,300 ●
410			127,000 ●	203,200 ●	228,600 ●



## Presslinge

## Farben

- weiß
- ◐ naturfarben
- schwarz
- braun

		Längen	PTFE GR15	PTFE +BR40	PTFE +BR60
mm	mm	mm	kg/m	kg/m	kg/m
480	425	100	103,300 ●	165,300 ●	185,900 ●
	445		74,200 ●	118,600 ●	133,500 ●
	460		50,200 ●		
490	320		266,500 ●	426,500 ●	479,700 ●
	360		220,200 ●	352,300 ●	396,400 ●
	385		186,400 ●	298,100 ●	335,500 ●
	400		158,700 ●	254,000 ●	285,700 ●
	410		144,400 ●	231,100 ●	260,000 ●
	425		120,800 ●	193,200 ●	217,400 ●
	445		91,600 ●	146,600 ●	164,800 ●
	460	67,600 ●			
500	305	309,800 ●	495,600 ●	557,600 ●	
	345	261,800 ●	418,900 ●	471,300 ●	
	385	213,200 ●	341,100 ●	383,700 ●	
	400	185,500 ●	296,800 ●	333,900 ●	
	410	171,300 ●	274,000 ●	308,200 ●	
	425	147,600 ●	236,100 ●	265,700 ●	
	445	118,300 ●	189,300 ●	213,000 ●	
	460	94,500 ●	151,200 ●	170,000 ●	
	475	69,700 ●			
515	110	482,300 ●	771,600 ●	868,000 ●	
	285	358,000 ●	572,800 ●	644,400 ●	
	335	303,700 ●	485,800 ●	546,600 ●	
	400	213,100 ●	340,900 ●	383,500 ●	
	410	198,800 ●	318,000 ●	357,800 ●	
	425	175,100 ●	280,200 ●	315,300 ●	
	445	146,000 ●	233,600 ●	262,800 ●	
	460	122,000 ●	195,200 ●	219,600 ●	
	475	97,300 ●	155,700 ●	175,100 ●	
	485	78,600 ●			
530	385	269,100 ●	430,500 ●	484,300 ●	
	425	203,500 ●	325,600 ●	366,300 ●	
	445	174,300 ●	278,900 ●	313,800 ●	
	460	150,300 ●	240,500 ●	270,600 ●	
	475	125,700 ●	201,000 ●	226,200 ●	
	485	107,000 ●	171,200 ●	192,600 ●	
	505	75,600 ●			
545	145	520,200 ●	832,300 ●	936,400 ●	
	360	332,000 ●	531,200 ●	597,600 ●	
	388	298,100 ●	477,100 ●	536,600 ●	
	400	270,600 ●	433,000 ●	487,100 ●	
	410	256,200 ●	409,900 ●	461,200 ●	
	425	232,600 ●	372,100 ●	418,600 ●	
	445	203,400 ●	325,400 ●	366,100 ●	
	460	179,400 ●	287,000 ●	322,900 ●	
	475	154,700 ●	247,600 ●	278,600 ●	
	485	115,700 ●	185,000 ●	208,200 ●	
	495	118,800 ●	190,100 ●	213,900 ●	
	505	104,800 ●	167,600 ●	188,600 ●	
	515	85,100 ●			
560	290	437,300 ●	699,600 ●	787,100 ●	
	320	406,300 ●	650,000 ●	731,200 ●	
	400	298,500 ●	477,600 ●	537,200 ●	

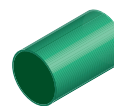

## Presslinge

- Farben**
- weiß
  - ◐ naturfarben
  - schwarz
  - braun

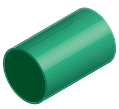

		Längen	PTFE GR15	PTFE +BR40	PTFE +BR60
mm	mm	mm	kg/m	kg/m	kg/m
560	425	100	260,500 ●	416,800 ●	468,900 ●
	445		231,200 ●	370,000 ●	416,300 ●
	460		207,400 ●	331,800 ●	373,200 ●
	475		182,600 ●	292,100 ●	328,600 ●
	495		164,000 ●	262,400 ●	295,200 ●
	505		132,600 ●	212,200 ●	238,700 ●
	515		112,900 ●	180,600 ●	203,300 ●
	530		85,400 ●	136,600 ●	153,700 ●
	540		66,500 ●		
	570		220		533,900 ●
250		509,000 ●	814,400 ●		916,200 ●
360		392,600 ●	628,100 ●		706,700 ●
445		264,000 ●	422,400 ●		475,100 ●
485		196,700 ●	314,700 ●		
		300			288,670 ●
495		100	179,400 ●	287,000 ●	322,900 ●
505			165,300 ●	264,600 ●	297,600 ●
515			145,600 ●	232,900 ●	262,000 ●
530			118,000 ●	188,800 ●	212,500 ●
540	99,200 ●				
590	390		394,000 ●	630,500 ●	709,200 ●
	400		373,200 ●	597,100 ●	671,800 ●
	410		358,900 ●	574,300 ●	646,100 ●
	475		257,400 ●	411,900 ●	463,400 ●
	485		238,800 ●	382,100 ●	429,800 ●
	505		207,400 ●	331,800 ●	373,200 ●
	515		187,700 ●	300,300 ●	337,800 ●
	530		160,100 ●	256,200 ●	288,300 ●
	540		141,300 ●	226,000 ●	254,300 ●
	560		102,700 ●		
610	390		437,600 ●	700,100 ●	787,600 ●
	415		402,400 ●	643,800 ●	724,300 ●
	430		378,700 ●	606,000 ●	681,700 ●
	445		349,600 ●	559,300 ●	629,200 ●
	460		325,600 ●	520,900 ●	586,100 ●
	470		309,200 ●	494,700 ●	556,500 ●
	475		300,900 ●	481,400 ●	541,600 ●
	485		282,200 ●	451,600 ●	508,100 ●
	505		250,900 ●	401,500 ●	451,700 ●
	515		231,100 ●	369,900 ●	416,100 ●
	530		203,600 ●	325,800 ●	366,500 ●
	540		184,800 ●	295,700 ●	332,700 ●
	560		146,200 ●	233,900 ●	263,100 ●
	580		106,100 ●	169,700 ●	190,900 ●
	590		85,600 ●		
	620	475		341,100 ●	545,700 ●
490			309,600 ●	495,300 ●	557,200 ●
505			290,100 ●	464,100 ●	522,100 ●
515			270,000 ●	432,000 ●	486,000 ●
540			222,700 ●	356,300 ●	400,800 ●
560			183,300 ●	293,300 ●	330,000 ●
580			142,400 ●	227,900 ●	255,300 ●
590			121,500 ●		



## Presslinge

## Farben

- weiß
- ◐ naturfarben
- schwarz
- braun

		Längen	PTFE GR15	PTFE +BR40	PTFE +BR60	
mm	mm	mm	kg/m	kg/m	kg/m	
640	345	100	560,800 ●	897,300 ●	1.009,400 ●	
	390		505,300 ●	808,500 ●	909,500 ●	
	460		393,400 ●	629,400 ●	708,200 ●	
	505		318,800 ●	510,000 ●	573,800 ●	
	515		299,000 ●	478,400 ●	538,200 ●	
	530		271,400 ●	434,300 ●	488,600 ●	
	540		252,700 ●	404,200 ●	454,800 ●	
	560		214,000 ●	342,400 ●	385,200 ●	
	580		173,900 ●	278,300 ●	313,000 ●	
	590		153,400 ●	245,400 ●	276,100 ●	
	600		132,500 ●	212,000 ●	238,500 ●	
	615		98,400 ●			
	655		475	415,700 ●	665,000 ●	748,200 ●
			495	379,700 ●	607,600 ●	683,500 ●
580		220,800 ●	353,300 ●	397,500 ●		
590		198,300 ●	317,200 ●	356,900 ●		
600		179,400 ●	287,000 ●	322,900 ●		
615		145,400 ●	232,600 ●	261,600 ●		
630		114,800 ●				
670	445	500,400 ●	800,700 ●	900,800 ●		
	540	335,700 ●	537,100 ●	604,200 ●		
	580	256,900 ●	411,100 ●	462,500 ●		
	600	215,500 ●	344,900 ●	387,900 ●		
	630	150,900 ●	241,300 ●	271,500 ●		
	650	106,000 ●				
680	360	661,000 ●	1.057,500 ●	1.189,700 ●		
	600	247,500 ●	396,000 ●	445,400 ●		
	615	213,400 ●	341,400 ●	384,100 ●		
	630	182,800 ●	292,400 ●	329,100 ●		
	650	137,900 ●				
690	540	397,600 ●	636,200 ●	715,600 ●		
	580	318,900 ●	510,200 ●	574,000 ●		
	600	277,400 ●	443,900 ●	499,400 ●		
	615	243,400 ●	389,400 ●	438,100 ●		
	630	212,800 ●	340,500 ●	383,000 ●		
	650	167,900 ●	268,700 ●	302,200 ●		
	670	121,700 ●				
700	450	551,300 ●	882,100 ●	992,400 ●		
	580	357,000 ●	571,200 ●	642,600 ●		
	600	315,600 ●	504,900 ●	568,000 ●		
	615	281,500 ●	450,400 ●	506,700 ●		
	630	250,900 ●	401,500 ●	451,700 ●		
	650	206,000 ●	329,700 ●	370,900 ●		
	670	159,800 ●				
720	515	521,000 ●	833,600 ●	937,800 ●		
	580	396,000 ●	633,500 ●	712,800 ●		
	615	320,500 ●	512,800 ●	576,900 ●		
	670	198,800 ●	318,000 ●	357,800 ●		
	680	163,200 ●	261,100 ●	293,800 ●		
	700	126,800 ●				
740	600	394,300 ●	631,000 ●	709,800 ●		
	630	329,600 ●	527,300 ●	593,200 ●		
	680	202,900 ●	324,600 ●	365,200 ●		



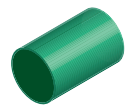

## Presslinge

- Farben**
- weiß
  - ◐ naturfarben
  - schwarz
  - braun

		Längen	PTFE GR15	PTFE +BR40	PTFE +BR60
mm	mm	mm	kg/m	kg/m	kg/m
740	700	100	166,600 ●	266,500 ●	299,800 ●
	715		116,900 ●	187,100 ●	210,400 ●
	720		96,600 ●	154,500 ●	
750	490		652,400 ●	1.043,900 ●	1.174,300 ●
	580		467,200 ●	747,500 ●	840,900 ●
	615		400,700 ●	641,100 ●	721,100 ●
	670		279,000 ●	446,400 ●	502,100 ●
	700		207,100 ●	331,300 ●	372,700 ●
	715		157,400 ●	251,800 ●	283,300 ●
	730		119,200 ●		
770	580		531,400 ●	850,300 ●	956,600 ●
	615		455,900 ●	729,500 ●	820,700 ●
	650		380,500 ●	608,700 ●	684,800 ●
	700		262,200 ●	419,600 ●	472,100 ●
	715		212,600 ●	340,100 ●	382,600 ●
	730		174,400 ●	279,100 ●	314,000 ●
	745		143,300 ●		
790	650		451,500 ●	722,400 ●	812,600 ●
	670		405,100 ●	648,200 ●	729,300 ●
	700		333,200 ●	533,200 ●	599,900 ●
	715		283,600 ●	453,700 ●	510,400 ●
	735	245,400 ●	392,700 ●	441,800 ●	
	760	180,000 ●	288,000 ●	324,100 ●	
	770	139,700 ●			
815	600	634,100 ●	1.014,600 ●	1.141,500 ●	
	700	406,400 ●	650,100 ●	731,400 ●	
	760	253,200 ●	405,000 ●	455,700 ●	
	770	212,900 ●	340,600 ●	383,200 ●	
	785	171,900 ●			
840	720	428,900 ●	686,300 ●	772,000 ●	
	735	390,700 ●	625,100 ●	703,200 ●	
	785	299,200 ●	478,700 ●	538,500 ●	
	800	202,300 ●	323,600 ●	364,000 ●	
	815	159,700 ●			
860	490	973,200 ●	1.557,100 ●	1.751,700 ●	
	745	408,800 ●	654,100 ●	735,800 ●	
	760	374,600 ●	599,500 ●	674,300 ●	
	785	293,400 ●			
880		356,200 ●	569,900 ●	641,200 ●	
	800	314,400 ●	503,000 ●	565,900 ●	
	815	271,700 ●	434,700 ●	489,100 ●	
	835	213,800 ●	342,100 ●	384,800 ●	
	860	139,300 ●			
900	760	514,600 ●	823,300 ●	926,300 ●	
	785	433,300 ●	693,300 ●	779,900 ●	
	800	391,600 ●	626,500 ●	704,800 ●	
	815	348,900 ●	558,300 ●	628,100 ●	
	845	291,000 ●	465,600 ●	523,800 ●	
	860	216,500 ●			
910	600	948,200 ●	1.517,100 ●	1.706,800 ●	
	730	632,500 ●	1.012,000 ●	1.138,500 ●	
	815	401,500 ●	642,400 ●	722,700 ●	
	860	269,200 ●	430,600 ●	484,500 ●	

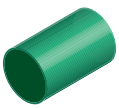

## Presslinge

## Farben

- weiß
- ◐ naturfarben
- schwarz
- braun

		Längen	PTFE GR15	PTFE +BR40	PTFE +BR60
mm	mm	mm	kg/m	kg/m	kg/m
910	885	100	192,600 ●		
930	860		336,100 ●	537,700 ●	605,000 ●
	885		259,500 ●		
950	815		536,800 ●	858,900 ●	966,200 ●
	860		404,400 ●	647,100 ●	728,000 ●
	925		200,800 ●		
965	885		397,600 ●	636,200 ●	715,600 ●
	925		270,600 ●	433,000 ●	487,100 ●
	945		205,000 ●		
1.000	650		1.147,100 ●	1.835,400 ●	2.064,800 ●
	860		577,600 ●	924,200 ●	1.039,700 ●
	920		406,400 ●	650,100 ●	731,400 ●
	945		308,600 ●	493,700 ●	555,400 ●
	970		228,000 ●		
1.050	925		582,200 ●	931,600 ●	1.047,900 ●
	970		436,200 ●	697,900 ●	785,100 ●
	990		364,000 ●	582,400 ●	655,200 ●
	1.000		311,700 ●	498,800 ●	561,100 ●
	1.020		235,800 ●		
1.120	925		918,300 ●	1.469,300 ●	1.652,900 ●
	945		820,500 ●	1.312,700 ●	1.476,900 ●
	1.000		615,600 ●	984,900 ●	1.108,000 ●
	1.040		472,000 ●	755,100 ●	849,600 ●
	1.080		341,800 ●		
1.200	1.040		809,400 ●	1.295,000 ●	1.456,900 ●
	1.130		462,200 ●	739,500 ●	831,900 ●
	1.160		345,500 ●		
1.215	1.130		545,500 ●	872,800 ●	981,900 ●
	1.160		428,900 ●		
1.260	1.080		951,300 ●	1.522,000 ●	1.712,300 ●
	1.160	617,600 ●	988,200 ●	1.111,700 ●	
	1.200	430,800 ●	689,300 ●	775,500 ●	
	1.220	319,800 ●			
1.300	1.200	578,700 ●	926,000 ●	1.041,700 ●	
	1.220	467,700 ●	748,300 ●	841,800 ●	
	1.280	229,500 ●			
1.320	1.300	280,600 ●			
1.340	1.130	1.134,800 ●	1.815,600 ●	2.042,600 ●	
	1.280	482,200 ●	771,400 ●	867,900 ●	
	1.300	391,400 ●			
1.380	1.220	967,600 ●	1.548,200 ●	1.741,700 ●	
	1.300	638,600 ●	1.021,800 ●	1.149,500 ●	
	1.340	462,500 ●			
1.440	1.300	952,000 ●	1.523,200 ●	1.713,500 ●	
	1.380	575,200 ●	920,200 ●	1.035,300 ●	
	1.400	452,900 ●	724,600 ●	815,200 ●	
	1.420	338,400 ●			